The Ashtree Grove

Traditional Celtic

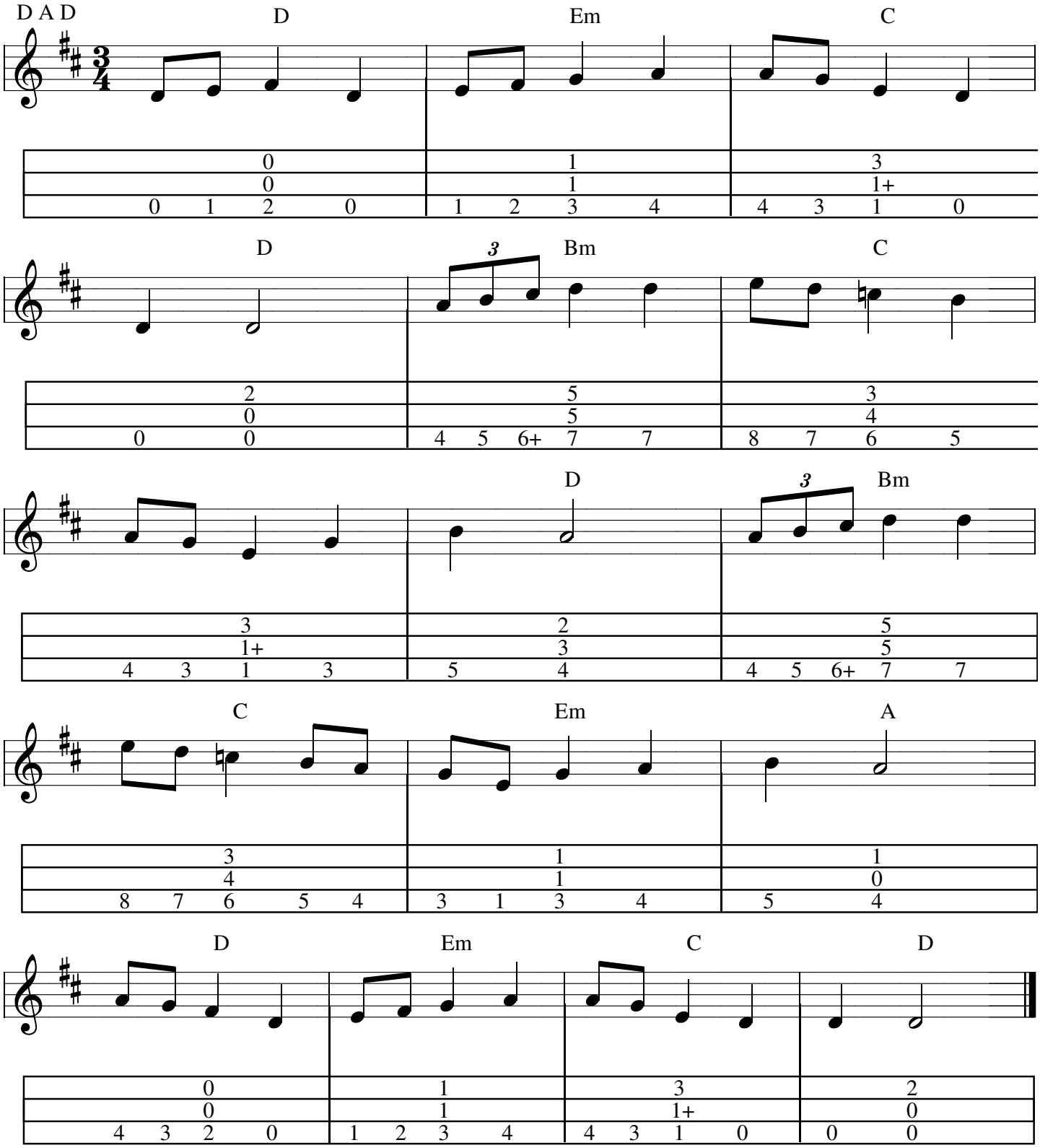

Dulcimer Arr. S. Stevens '11