

MULTI-TRACT REAL ESTATE **AUCTION**

Wednesday, September 26, 2012 - 10 AM

AUCTION LOCATION: Conservation Building at Clay County Fairgrounds, off Main Avenue East, Barnesville MN

BUYER'S PROSPECTUS

1,200+/- FSA ACRES IN CLAY & WILKIN COUNTIES
TO BE SOLD IN 10 TRACTS



Arvid & Delia Shulstad Trusts



STEFFES AUCTIONEERS INC
2000 Main Avenue East, West Fargo, ND 58078
Contact Rodney Steffes (800) 726-8609 (701) 237-9173

Scott Steffes ND81, Brad Olstad ND319

Details on www.steffesauctioneers.com

TERMS & CONDITIONS

The Terms and Conditions of Sale are set forth below upon this page of the Buyer's Prospectus and the Earnest Money Receipt and Purchase Agreement.

The information set forth is believed to be accurate. However, the owner of the properties and Steffes Auctioneers make no warranties or guaranties expressed or implied. Information contained in this document was collected from sources deemed to be reliable and is true and correct to the best of the writer's knowledge. Auctioneers and owners will not be held responsible for advertising discrepancies or inaccuracies.

All ANNOUNCEMENTS ON AUCTION DAY TAKE PRECEDENCE OVER PREVIOUSLY ADVERTISED INFORMATION.

Prospective buyers are advised to consult with an attorney of their choice with respect to the purchase of any real property including but not limited to, seeking legal advice from their own attorney regarding disclosures and disclaimers set forth below.

- ◆ All bidders must register their name, address, and telephone number to receive a bidding number.
 - ◆ Auction staff will be at the sale site approximately one hour prior to sale time. The successful bidder will be required to sign an Earnest Money Receipt and Purchase Agreement at the close of the real estate auction. A total deposit of 10% of the purchase price will be required. Those funds will be placed in the Steffes Auctioneers Auction Trust Account as good faith money until closing.
 - ◆ Purchasers who are unable to close because of insufficient funds will be in default and the deposit money will be forfeited.
 - ◆ Balance of the purchase price must be paid in full with cashier's check at closing on **October 26 or when clear title can be provided.**
 - ◆ Seller will provide up-to date abstracts at their expense and will convey property by **TRUSTEES DEED.**
 - ◆ **2012 Real Estate taxes to be paid by the seller.** Subsequent taxes and or special assessments, if any, to be paid by buyer. Real Estate Taxes are subject to reassessment under new owner.
 - ◆ Closing Agent Fee will be shared equally between Buyer and Seller.
 - ◆ All tracts will be offered on an individual basis. At the conclusion of the first round of bidding a recess will be taken. Bidding will then be reopened (at the last bid received) and all tracts will be offered again. The bidding will continue at the auctioneer's discretion. Our goal is to realize the highest return to the seller, and to satisfy all interested parties by allowing bidders who are interested in one tract to have the same opportunity as multi-tract buyers.
 - ◆ All bidding will be on a per tract basis. We will not have 'per acre' bidding.
 - ◆ Please note the bidding will not close and property will not be sold until everyone has had the opportunity to make his or her highest and best bid.
 - ◆ The auction sale is for registered bidders and their guests. All bidding is open to the public and the property is offered for sale to qualified purchasers without regard to sex, race, color, religion, natural origin, or handicap.
 - ◆ **This live auction sale is also open for online bidding. The terms & conditions of the live auction will also apply to the online auction with the exception of signing the Earnest Money contract. Arrangements will be made to email or fax a copy of the contract for signature. The buyer would fax the signed copy back to (701) 237-0976 or send a signed scanned copy by email.**
 - ◆ **THE PROPERTY WILL BE SOLD AS IS WITH NO WARRANTIES EXPRESSED OR IMPLIED.**
 - ◆ **THE PROPERTY WILL BE SOLD SUBJECT TO OWNER CONFIRMATION.**
- PROPERTY SOLD WITHOUT WARRANTY**
- All dimensions and descriptions are approximations only based upon the best information available and are subject to possible variation. Sketches may not be drawn to scale and photographs may not depict the current condition of the property. Bidders should inspect the property and review all the pertinent documents and information available, as each bidder is responsible for evaluation of the property and shall not rely upon the Seller, Broker or Auctioneer, their Employees or Agents. The property will be sold **AS IS** and without any warranties or representations, express or implied.
- SUCCESSFUL BIDDER**
- The successful bidder of the property shall be determined by competitive bidding. Should any dispute arise between bidders, the auctioneer shall have the right to make the final decision to either determine the successful bidder or to re-offer the property that is in

dispute. The auction will be recorded and the auctioneer's records shall be conclusive in all respects.

CLOSING

The successful bidder will be required, at the close of the auction, to complete the *Earnest Money Receipt and Purchase Agreement*. Balance of the purchase price is due in cash at closing on **October 26 or when clear title can be provided.** Closing will take place at **TRN Abstract & Title, 127 4th Street South, Moorhead MN.**

SELLER'S PERFORMANCE

The Seller has agreed to the terms of the sale as published. However, the Broker and Auctioneer make no warranties or guaranties as to the Seller's performance.

AGENCY DISCLOSURE

Steffes Auctioneers Inc. is representing the Seller and will be paid by the seller.

POSSESSION

Possession will be at closing and subject to the current lease agreement, unless otherwise agreed to in writing and agreeable by buyer and seller.

MINERAL RIGHTS

All mineral rights, if any, held by Seller will be transferred upon closing. (See exception below.)* However, the Seller does not warrant the amount or adequacy of the mineral rights. *The family is reserving 50% of the minerals in the W1/2W1/2 of Section 9-136-45 (Tract 5).

ENVIRONMENTAL DISCLAIMER

The Seller, Broker and Auctioneers do not warrant with respect to the existence or nonexistence of any pollutants, contaminants or hazardous waste prohibited by federal, state or local law. Buyer is responsible for inspection of the property prior to purchase for conditions including but not limited to water quality, and environmental conditions that may affect the usability or value of the property. No warranties are made as to the existence or nonexistence of water wells on the property, or the condition of any wells.

EASEMENTS AND SURVEY

The property to be sold is subject to any restrictive covenants or easements of record and any results that an accurate survey may show. A survey of the properties **will not** be made by Seller as condition of close and Buyers shall acknowledge and accept that surveys **will not** be provided as a condition of close. Buyer, at Buyer's expense, may initiate a Survey of the property to determine the exact legal description, area and boundary lines, the nature and location of all easements and encroachments from or on to the property, the nature and location of all utilities on and/or serving the property or improvements, the location of the improvements if any, including all building sites, and means of ingress to and egress from, the property. If a Survey is performed, the survey shall meet the minimum standards adopted by ALTA/ASCM for a Class A Survey. **Property to be conveyed by and legal description determined by previously recorded legal documents.**

LAND RENT LEASES

There is one year left on the land leases which go through 2013 crop season. Purchaser has the ability to cancel in writing prior to the 2013 growing season or honor the leases as written. **Where applicable, the leases require the tenant to work the land at the end of the lease.**

CRP CONTRACTS

Buyer accepts the existing Conservation Reserve Program (CRP) contracts as written (a copy of said contract shall be attached to the fully executed purchase agreement). If said CRP contract is terminated or violated prior to end of the existing contract term by the Buyer or Buyer's successors, any penalties or repayments associated with early termination or violation are the sole responsibility of the Buyer or Buyer's successors.

PLAT MAPS - Humboldt & Prairie View

TRACTS 1-7 & 10 LOCATED IN PRAIRIE VIEW TOWNSHIP, WILKIN COUNTY MN
TRACTS 8 -9 LOCATED IN HUMBOLDT TOWNSHIP CLAY COUNTY MN

Tract 1: SE1/4 Section 2-136-45, less farmstead, 140.83+/- FSA acres

Tract 6: NE1/4 Section 8-136-45, 158+/- FSA acres

Tract 2: N1/2NE1/4 Section 11-136-45, 74.35+/- FSA acres

Tract 7: SE1/4 Section 5-136-45, 155.48+/- FSA acres

Tract 3: SE1/4 Section 15-136-45, less farmstead, 141.84+/- FSA acres, 4.29+/- CRP acres (Buyer must assume balance of CRP contract expiring September 30 2018.)

Tract 8: SE1/4 Section 33-137-45, less I-94 R.O.W., 139.4+/- FSA acres

Tract 4: That part of SE1/4 Section 18-136-45 lying east of Hwy 52, 101.13+/- FSA acres

Tract 9: SW1/4 Section 35-137-45, less farmstead, 126.01+/- FSA acres

Tract 5: W1/2W1/2 Section 9-136-45, less farmstead, 118+/- FSA acres, 19.2 CRP acres expiring September 30, 2012 (Owner reserves 50% of mineral rights in this tract.)

Tract 10: Government Lot 4 in NW1/4NW1/4 Section 3-136-45, excepting the west 6 chains, 27.16+/- FSA acres

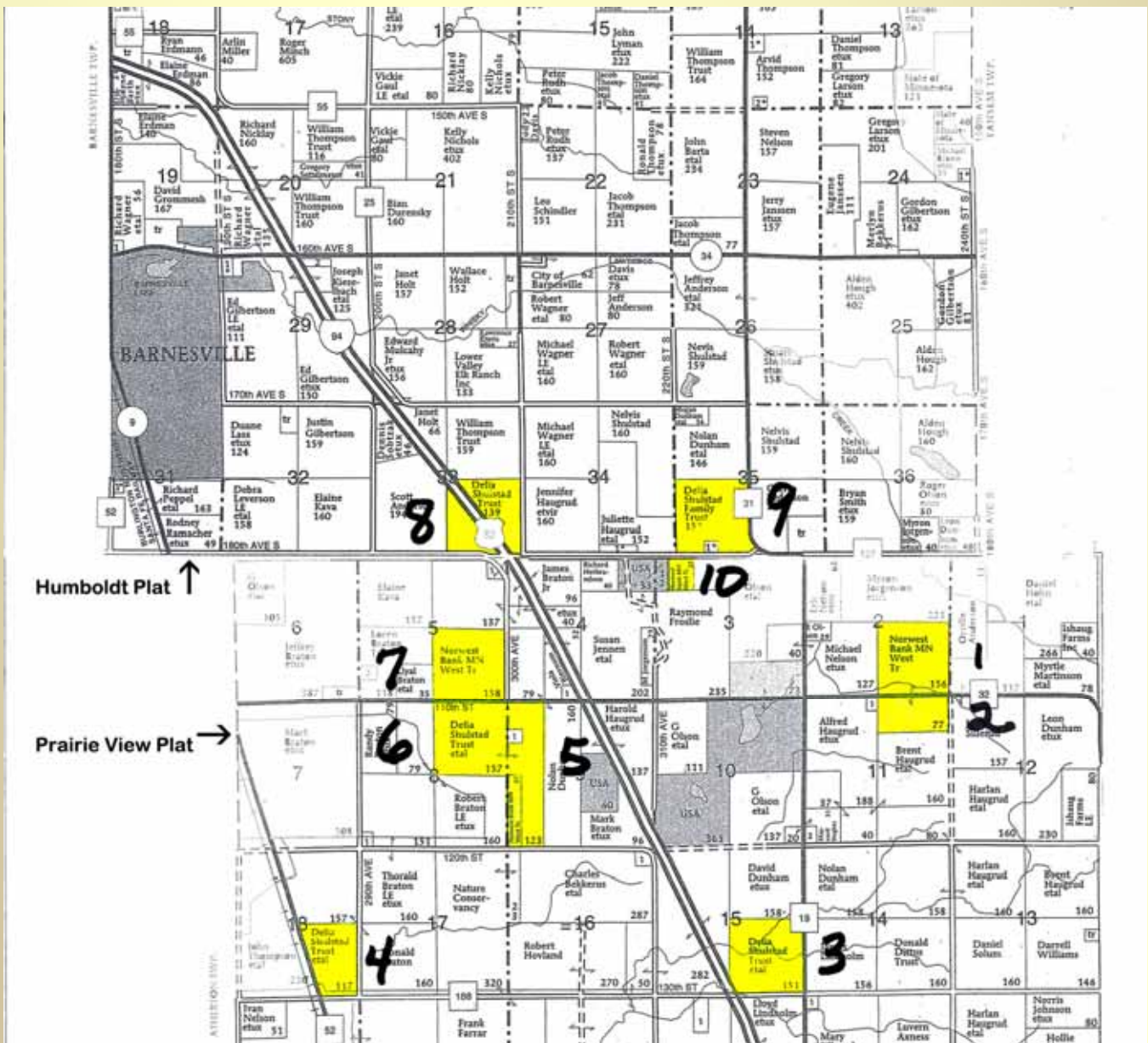

USDA MAP TRACTS 1 & 2

USDA Farm Service Agency

Wilkin County, Minnesota

Farm Number:
6694

Tract Number:
106

T136 R45 S2
Prairie View

May 23, 2012
2012 FSA Acreage Map
Scale: 1:7,402

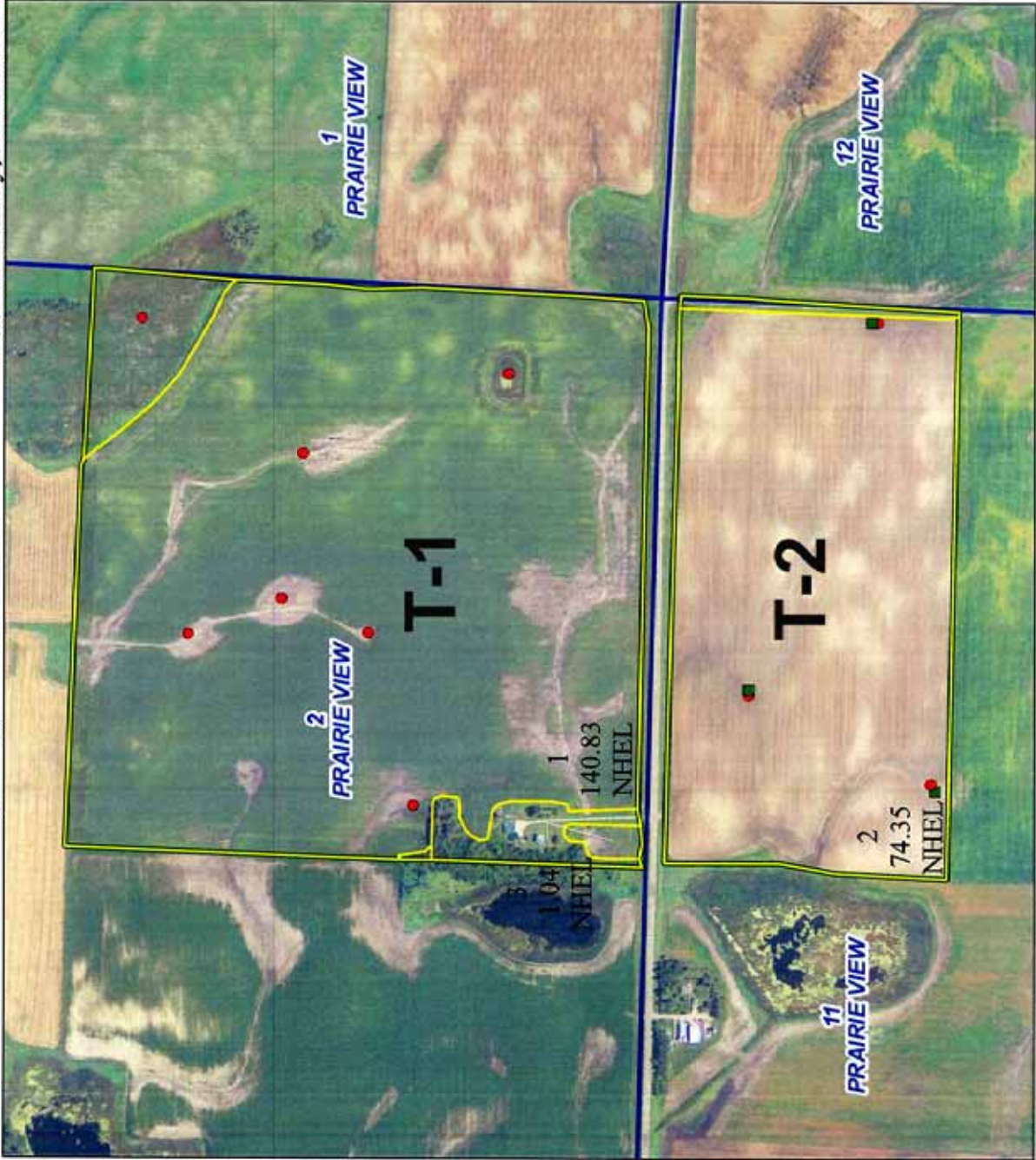

- Legend**
- GLV Field Boundary
 - Tract Boundary
 - Section Lines
 - CRP Contours
 - Restricted Use
 - ▼ Limited Resources
 - Except from Conservation
 - Compliance Provisions

Wilded identifiers do not represent the size, shape or specific determination of the area. Refer to your original determination (CPA-054 and attached maps) for exact wetland boundaries and determinations, or contact NRCS.

Acre Summary

Total Acres	214.18
Total CRP	0
Cropland	216.23

Acre Summaries reflect Common Land Use data and are not reflective of parcel information. All information listed in this summary is for FSA business purposes only.



USDA FSA maps are for FSA Program administration only. This map does not represent a legal survey or reflect actual ownership, unless it depicts the information provided directly from the producer and/or the 2010 NADP imagery for Minnesota. The producer accepts the data as is and assumes all risks associated with its use. The USDA Farm Service Agency assumes no responsibility for actual or consequential damage incurred as a result of any user's reliance on this data outside of FSA Programs.

USDA MAP TRACT 3

USDA Farm Service Agency

Wilkin County, Minnesota

Farm Number:

6694

Tract Number:

6152

T136 R45 S15

Prairie View

May 23, 2012

2012 FSA Acreage Map

Scale: 1:4,952



Legend

- ▭ CLU Field Boundary
- ▭ Tract Boundary
- ▭ Section Lines
- ▭ CRP Contours
- Restricted Use
- ▼ Limited Restrictions Exempt from Conservation Compliance Provisions

Fielded identifiers do not represent the acre, shape or precise determination of the area. Refer to your original determination (25A-006 and attached maps) for exact wetland boundaries and determinations, or contact NRECS.

Acre Summary

Total Acres	149.88
Total CRP	0
Cropland	141.85

Acre Summary reflects Common Land Use data and are not reflective of parcel information. All information contained in this map summary is the FSA business program only.



USDA FSA maps are for FSA Program administration only. This map does not represent a legal survey or affect actual ownership, either it depicts the information provided directly from the producer and/or the 2018 NAD, an agency for Minnesota. The producer accepts the data "as is" and assumes all risks associated with its use. The USDA Farm Service Agency assumes no responsibility for actual or consequential damage incurred as a result of any user's reliance on this data outside of FSA Programs.

USDA MAP Part of TRACT-3

USDA Farm Service Agency Wilkin County, Minnesota



Farm Number:
6208

Tract Number:
6153

T136 R45 S15
Prairie View

May 23, 2012
2012 FSA Acreage Map
Scale: 1:4,800



Legend

- CLU Field Boundary
- Tract Boundary
- Section Lines
- CRP Contracts
- Limited Restrictions
- ▼ Exempt from Conservation Compliance Provisions

Wilded identifications do not represent the site, shape, or specific dimensions of the area. Refer to your original determination (CPA-026 and attached maps) for exact wetland boundaries and determinations, or contact NRCS.

Acre Summary

Total Acres	4.29
Total CRP	4.29
Cropland	4.29

Acre Summaries in Effect Common Land Use data and are not reflective of parcel information. All information contained in this summary is for FSA business purposes only.



USDA FSA maps are for FSA Program administration only. This map does not represent a legal survey or a field actual ownership, rather it depicts the information provided directly from the producer and/or for the 2010 NADIP in support for Minnesota. The producer accepts the data as is and assumes all risks associated with its use. The USDA Farm Service Agency assumes no responsibility for actual or consequential damage incurred as a result of any user's reliance on this data outside of FSA Programs.

USDA MAP TRACT-4

USDA Farm Service Agency Wilkin County, Minnesota

Farm Number:

6694

Tract Number:

156

T136 R45 S18

Prairie View

May 23, 2012

2012 FSA Acreage Map

Scale: 1:4,854



Legend

- GLU Field Boundary
- Tract Boundary
- Section Lines
- CRP Contours
- Restricted Use
- ▼ Limited Restrictions
- Exempt from Conservation
- Compliance Provisions

Workland identifiers do not represent the size, shape or specific determination of the area. Refer to your original determination (CPA-000 and attached maps) for exact wetland boundaries and determinations, or contact NRECS.

Acre Summary

Total Acres	101.23
Total CRP	0
Cropland	101.14

Acre Summary of the Common Land Use data and any other data used in the production of this map are contained in this document or the FSA database program only.



USDA FSA maps are for FSA Program administration only. The map does not represent a legal survey or a fact actual ownership, either it. Approx the information provided directly from the producer and/or the 2010 NALP in agreement with Minnesota. The producer accepts the data to be used and assumes all risks associated with its use. The USDA Farm Service Agency assumes no responsibility for actual or consequential damage incurred as a result of any user's reliance on this data outside of FSA Programs.

USDA MAP Part of TRACT-5

USDA Farm Service Agency

Wilkin County, Minnesota



Farm Number:

4144

Tract Number:

4212

T136 R45 S9

Prairie View

May 23, 2012

2012 FSA Acreage Map

Scale: 1:6,185



Legend

- CLU Field Boundary
- Tract Boundary
- Section Lines
- CRP Contracts
- Non-titled Use
- ▲ Limited Restrictions
- Exempt from Conservation Compliance Provisions

Without identifiers do not represent the size, shape, or specific determination of the area. Refer to your original determination (CPA-024 and related maps) for exact verified boundaries and determinations, or contact NRCS.

Acre Summary

Total Acres	90.65
Total CRP	0
Cropland	49.64

Any Summary reflect Conservation Level Unit data and are not a substitute for "ground" information. All information contained in this summary is for FSA business purposes only.



USDA FSA maps are for FSA Program administration only. This map does not represent a legal survey or reflect actual ownership, rather it depicts the information provided directly from the producer and/or the 2010 NAD map agency for Minnesota. The producer accepts the data "as is" and assumes all risks associated with its use. The USDA Farm Service Agency assumes no responsibility for actual or consequential damage incurred as a result of any user's reliance on this data outside of FSA Programs.

USDA MAP Part of TRACT-5



USDA Farm Service Agency

Wilkin County, Minnesota

Farm Number:
6694

Tract Number:
4504

T136 R45 S9
Prairie View

May 23, 2012
2012 FSA Acreage Map
Scale: 1:4,800



- Legend**
- CLU Field Boundary
 - Tract Boundary
 - Section Lines
 - CRP Contracts
 - Retempered Lile
 - ▼ Limited Restrictions
 - Easements from Conveyances
 - Compliance Provisions

Wildcat identifiers do not represent the acre, shape or specific determination of the area. Refer to your original determination (CPA, USR and attached maps) for exact wetland boundaries and determinations, or contact NWR-5.

Acre Summary

Total Acres	5.36
Total CRP	0
Cropland	5.36

Acre Summary is based on Current Land Use data and are not reflective of parcel information. All information contained in this document is for FSA business purposes only.



USDA FSA maps are for FSA Program administration only. This map does not represent a legal survey or affect actual ownership, title or depict the information provided directly from the producer and for the 2012 NLP maps for Minnesota. The producer accepts the data as is and assumes all risks associated with its use. The USDA Farm Service Agency assumes no responsibility for liability or consequential damage incurred as a result of any user's reliance on this data outside of FSA Programs.

USDA MAP Part of TRACT-5

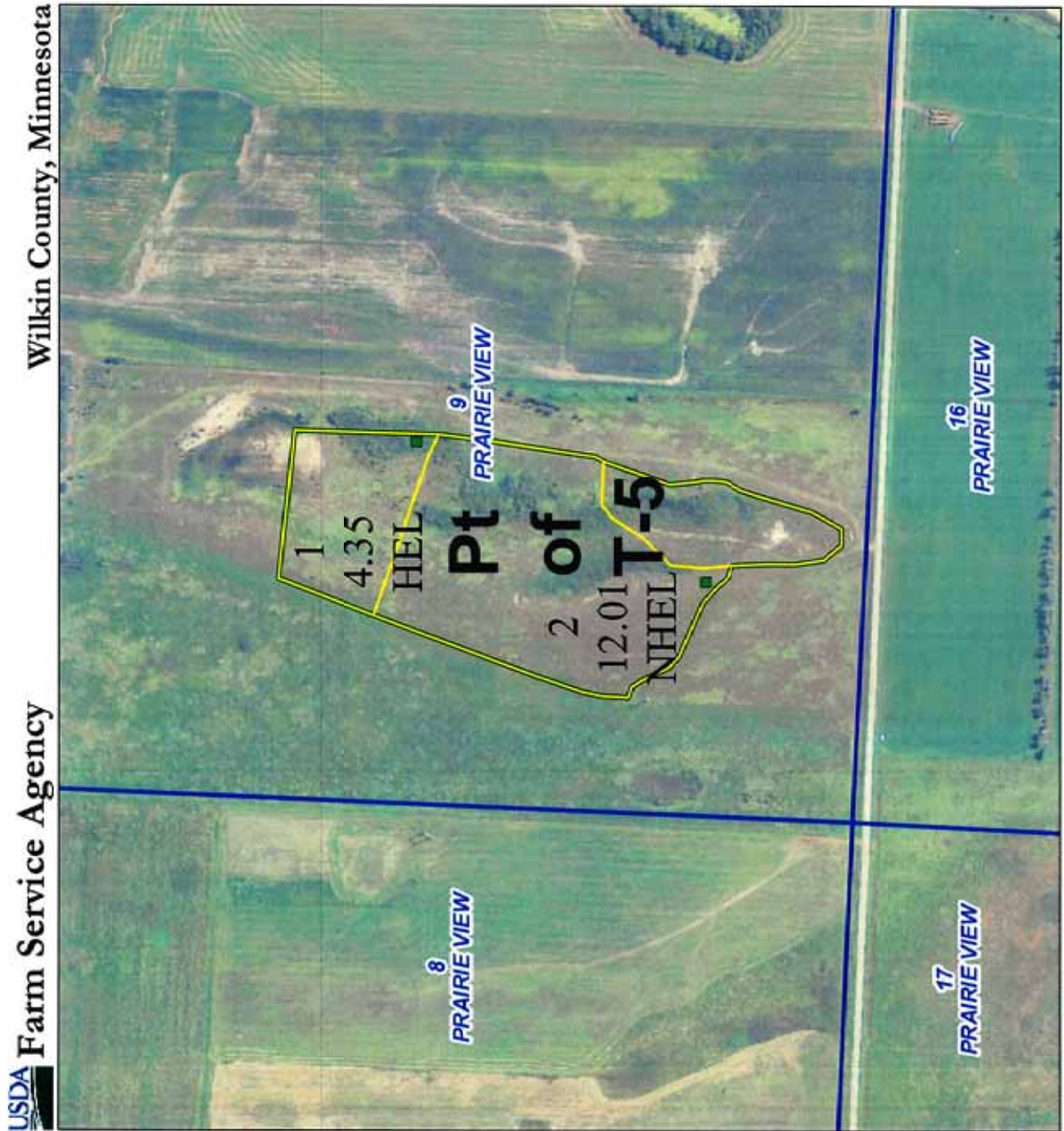

USDA Farm Service Agency Wilkin County, Minnesota

Farm Number:
6694

Tract Number:
4506

T136 R45 S9
Prairie View

May 23, 2012
2012 FSA Acreage Map
Scale: 1:4,800



Legend

- CLU Field Boundary
- Tract Boundary
- Section Lines
- CRP Contours
- Revested Use
- ▼ Limited Recreation
- Exempt from Conservation Compliance Provisions

Wildcard identifiers do not represent the size, shape or specific determination of the area. Refer to your original determination (CPA-008 and attached maps) for exact verified boundaries and determinations, or contact NRECS.

Acre Summary

Total Acres	19.68
Total CRP	0
Cropland	16.36

Acre Summaries reflect Common Land User data and are not a substitute for parcel information. All information contained in this summary is for FSA business purposes only.



USDA FSA maps are for FSA Program administration only. This map does not represent a legal survey or reflect actual ownership, either if depicted, the information provided directly from the producer and/or for the 2010 NADIP in agency for Minnesota. The producer accepts the data as it will assume all risks associated with its use. The USDA Farm Service Agency assumes no responsibility for actual or consequential damage incurred as a result of any user's reliance on this data outside of FSA Programs.

USDA MAP Part of TRACT-5 - CRP

USDA Farm Service Agency

Wilkin County, Minnesota



Farm Number:
6939

Tract Number:
4505

T136 R45 S9
Prairie View

May 23, 2012
2012 FSA Acreage Map
Scale: 1:4,800



- Legend**
- OLI Field Boundary
 - Tract Boundary
 - Section Lines
 - OIP Contracts
 - Restricted Use
 - ▼ Limited Revisions
 - Exempt from Conservation Compliance Provisions

Without identifying the user, these or specific data are not to be used for any purpose other than the original purpose for which they were collected. For more information, contact NRECS.

Acre Summary

Total Acres	19.24
Total CRP	19.24
Cropland	19.24

Acre Summary affects Common Land Use data and are not a review of parcel information. All information contained in this summary is for FSA business purposes only.



USDA FSA maps are for FSA Program administration only. This map does not represent a legal survey or reflect actual ownership, unless it depicts the information provided directly from the producer and/or the 2010 NADP imagery for Minnesota. The producer accepts the data as is and assumes all risks associated with its use. The USDA Farm Service Agency assumes no responsibility for actual or consequential damage incurred as a result of any user's reliance on this data outside of FSA Programs.

USDA MAP Part of T-5, T-6 & T-7

USDA Farm Service Agency

Wilkin County, Minnesota

Farm Number:

6694

Tract Number:

4211

T136 R45 S8

Prairie View

May 23, 2012

2012 FSA Acreage Map

Scale: 1:9,798



Legend

- CLU Field Boundary
- Tract Boundary
- Section Lines
- CRP Contracts
- Restricted Use
- ▼ Limited Restrictions
- Exempt from Conservation
- Compliance Provisions

Wetland identifiers do not represent the size, shape, or specific determination of the area. Refer to your original determination (SPA, RMA and attached maps) for exact wetland boundaries and determinations, or contact NRCIS.

Acre Summary

Total Acres	363.97
Total CRP	0
Cropland	359.73

Acre Summary is from Common Land Use data and is not reflective of parcel information. All information contained in this document is the property of the FSA business program only.

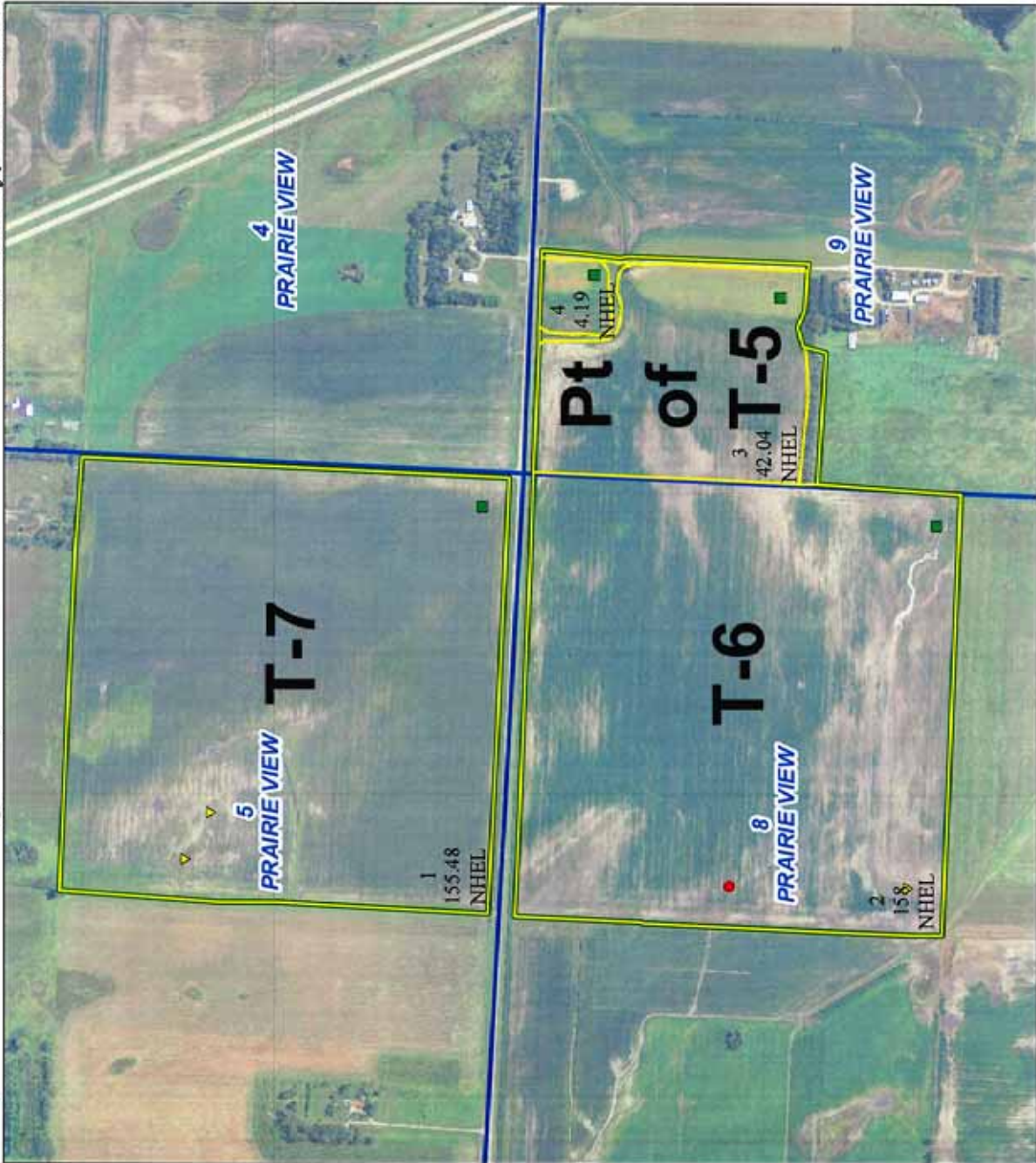

USDA FSA maps are for FSA Program administration only. This map does not represent a legal survey or affect actual ownership, unless it appears the information provided directly from the producer and/or the 2010 NADP. In any case for Minnesota, the producer accepts the data 'as is' and assumes all risks associated with its use. The USDA Farm Service Agency assumes no responsibility for actual or consequential damage incurred as a result of any user's reliance on this data outside of FSA Programs.

USDA MAP Part of T-8

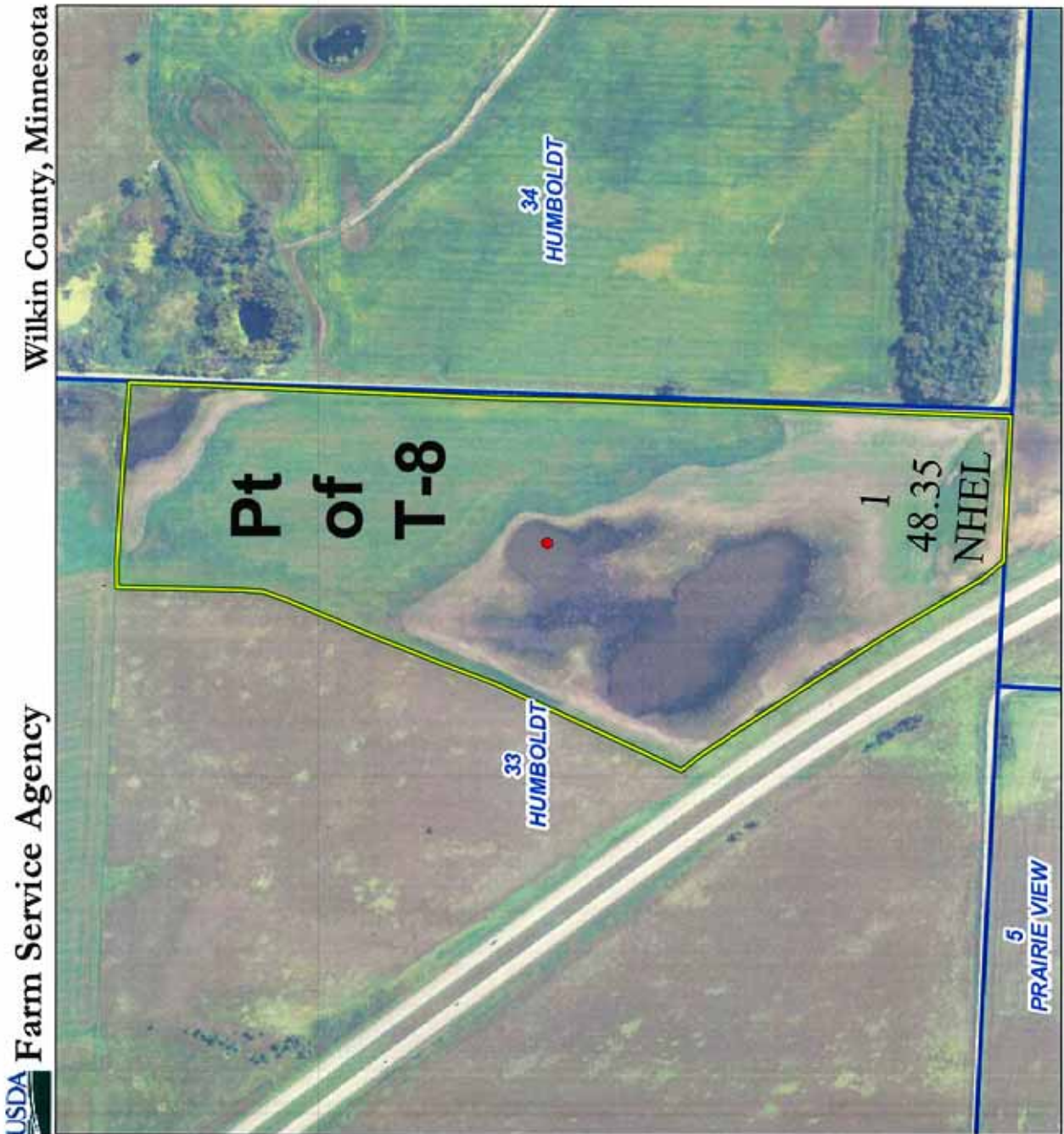

USDA Farm Service Agency

Wilkin County, Minnesota

Farm Number:
6694

Tract Number:
2681

T137 R45 S33
Humboldt

May 23, 2012
2012 FSA Acreage Map
Scale: 1:4,800



Legend

- CUI Field Boundary
- Tract Boundary
- Section Lines
- CRP Contracts
- Restricted Use
- ▼ Exempt from Conservation Compliance Provisions

Wildland identifiers do not represent the size, shape, or specific determination of the area. Refer to your original determination (22A-016 and attached maps) for exact wetland boundaries and determinations, or contact N187-2.

Acre Summary

Total Acres	48.35
Total CRP	0
Cropland	48.35

Acre Summary is derived from Common Land Use data and are not reflective of parcel information. All information contained in this acre summary is for FSA business purposes only.



USDA FSA maps are for FSA Program administration only. This map does not represent legal survey or a field actual ownership, either it depicts the information provided directly from the producer and/or the 2010 NADP in support for Minnesota. The producer accepts the data as it and assumes all risks associated with its use. The USDA Farm Service Agency assumes no responsibility for actual or consequential damage incurred as a result of any user's reliance on this data outside of FSA Programs.

USDA MAP Part of T-8

USDA Farm Service Agency Wilkin County, Minnesota

Farm Number:
6941

Tract Number:
6929

T137 R45 S33
Humboldt

May 23, 2012
2012 FSA Acreage Map
Scale: 1:4,800



Legend

- CLU Field Boundary
- Tract Boundary
- Section Lines
- CRP Contracts
- Restricted Use
- ▼ Exempt from Conservation Compliance Provisions

Wetland identifiers do not represent the site, shape or specific determination of the area. Refer to your original determination (77A-036 and attached maps) for exact wetland boundaries and determinations, or contact NRCS.

Acre Summary

Total Acres **39.62**
Total CRP **0**
Cropland **39.62**

Acre Summaries are from Common Land User data and are not reflective of parcel information. All information contained in this file summary is for FSA business purposes only.



USDA FSA maps are for FSA Program administration only. This map does not represent a legal survey or a field actual ownership, rather it depicts the information provided directly from the producer and/or the 2010 NADP in use by the Minnesota State Farm Service Agency system. The USDA Farm Service Agency assumes no responsibility for actual or consequential damage incurred as a result of any user's reliance on this data outside of FSA Programs.

USDA MAP Part of T-8

Wilkin County, Minnesota

USDA Farm Service Agency



Farm Number:

6982

Tract Number:

6928

T137 R45 S33

Humboldt

May 23, 2012

2012 FSA Acreage Map

Scale: 1:4,800



Legend

- GLU Field Boundary
- Tract Boundary
- Section Lines
- CRP Contracts
- Restricted Use
- ▲ Limited Restrictions
- ▼ Exempt from Conservation Compliance Provisions

Worked identifiers do not represent the size, shape or specific determination of the area. Refer to your original determination (CIV-DB) and attached map(s) for exact verified boundaries and dimensions, or contact NRC5.

Acre Summary

Total Acres	34.21
Total CRP	0
Cropland	34.21

Acre Summary reflects Common Land User data and are not reflective of parcel information. All information contained in this document is for FSA business purposes only.



USDA FSA maps are for FSA Programs administration only. This map does not represent a legal survey or reflect actual ownership; subject to dispute. The information provided directly from the producer and/or the 2010 NADP imagery for Minnesota. The producer accepts the data "as is" and assumes all risk associated with its use. The USDA Farm Service Agency assumes no responsibility for actual or consequential damage incurred as a result of any user's reliance on this data outside of FSA Programs.

USDA MAP Part of T-8

USDA Farm Service Agency

Wilkin County, Minnesota

Farm Number:
6982

Tract Number:
4503

T137 R45 S33
Humboldt

May 23, 2012
2012 FSA Acreage Map
Scale: 1:4,800



Legend

- CLU Field Boundary
- Tract Boundary
- Section Lines
- CRP Contracts
- Restricted Use
- ▼ Limited Restrictions
- Exempt from Conservation Compliance Provisions

Wilded identifiers do not represent the size, shape, or specific determination of the area. Refer to your regional determination (CPA-026 and attached maps) for exact wetland boundaries and determinations, or contact NRC2.

Acre Summary

Total Acres	17.19
Total CRP	0
Cropland	17.19

Note: Summaries reflect Common Land Code data and are not a review of parcel information. All information contained in this summary is the property of the FSA business purposes only.



USDA FSA maps are for FSA Program administration only. This map does not represent a legal survey or reflect actual ownership; rather it depicts the information provided directly from the producer and/or the 2010 NALP survey for Minnesota. The producer accepts liability for and assumes all risks associated with its use. The USDA Farm Service Agency assumes no responsibility for actual or consequential damage incurred as a result of any user's reliance on this data available of FSA programs.

USDA MAP T-9

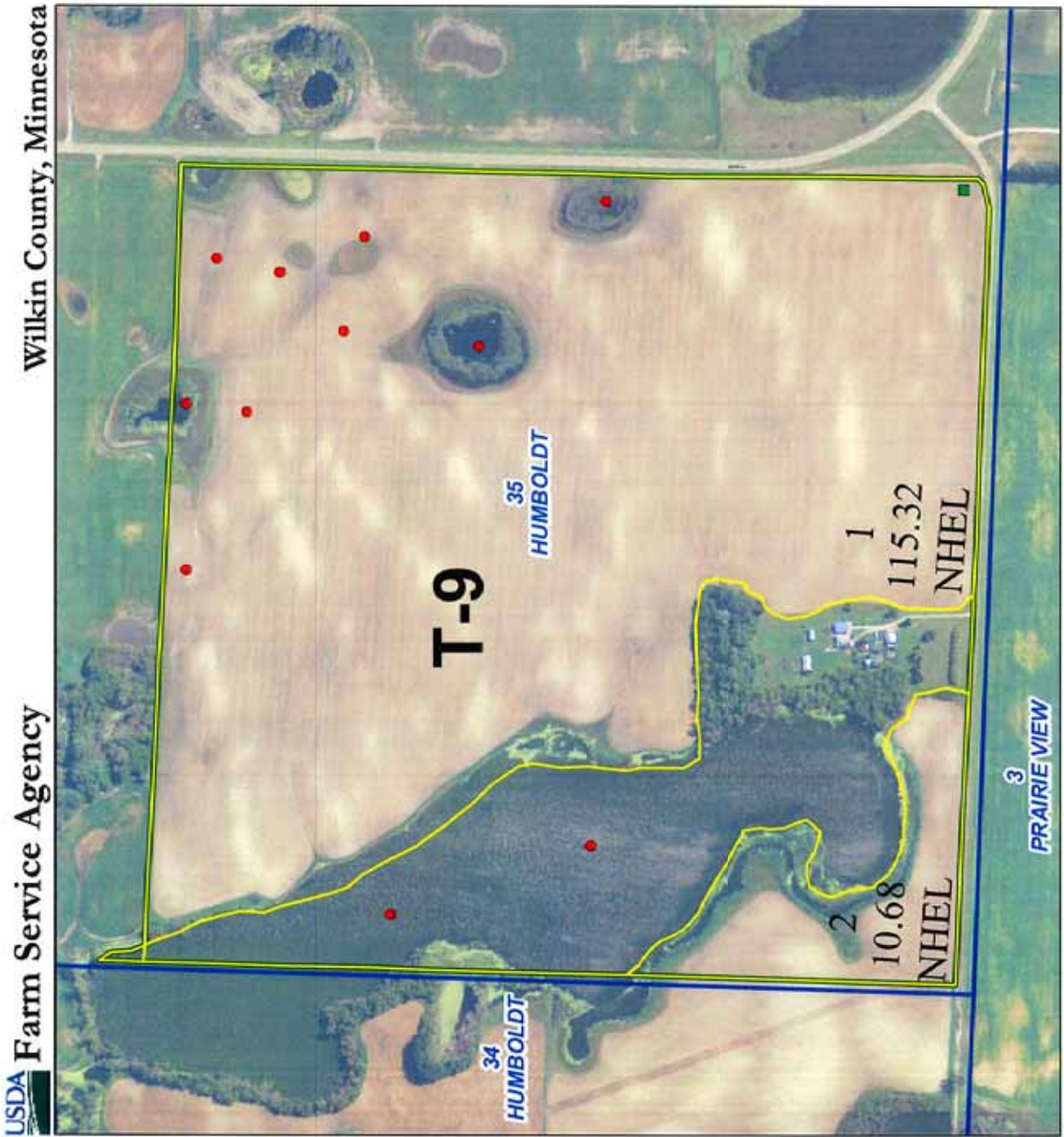

USDA Farm Service Agency

Wilkin County, Minnesota

Farm Number:

6694

Tract Number:

108

T137 R45 S35

Humboldt

May 23, 2012

2012 FSA Acreage Map

Scale: 1:5,150



Legend

- CLU Field Boundary
- Tract Boundary
- Section Lines
- CRP Contracts
- Restricted Use
- ▼ Limited Restrictions
- Exempt from Conservation Compliance Provisions

Wetland identifiers do not represent the size, shape or specific determination of the area. Refer to your original determination (CPA, OSA and attached maps) for exact wetland boundaries and determinations, or contact NRCS.

Acre Summary

Total Acres	157.22
Total CRP	0
Cropland	126.01

Acre Summary reflects Common Land Use data and are not a feature of parcel information. All information used in this summary is for FSA business purposes only.



USDA FSA maps are for FSA Program administration only. The map does not represent legal survey or reflect actual ownership, either it depicts the information provided directly from the producer and/or the 2010 NADP imagery for Minnesota. The producer accepts the data as it and assumes all other matters of responsibility for what is or is not shown on this map. The USDA Farm Service Agency assumes no responsibility for what is or is not shown on this map.

USDA MAP T-10



USDA Farm Service Agency Wilkin County, Minnesota

Farm Number:
6694

Tract Number:
97

T136 R45 S3
Prairie View

May 23, 2012
2012 FSA Acreage Map
Scale: 1:4,800



- Legend**
- CLU Field Boundary
 - Tract Boundary
 - Section Lines
 - CRP Coarces
 - Restricted Use
 - Limited Restrictions
 - Exempt from Conservation Compliance Provisions

Without identification, we represent the size, shape, or specific determination of the area. Refer to your original determination (27A, 27B, and attached maps) for exact wetland boundaries and determinations, or contact NRC.

Acre Summary

Total Acres	40.31
Total CRP	0
Cropland	27.16

Acres Summaries at their Common Land User data and are not reflective of parcel information. All information contained in this summary is for FSA business purposes only.



USDA FSA maps are for FSA Program administration only. The maps do not represent a legal survey or reflect actual ownership, either it depicts the information provided directly from the producer and/or the 2010 NALP. In any for Minnesota. The producer accepts the data as is and assumes all risks associated with its use. The USDA Farm Service Agency assumes no responsibility for actual or consequential damage incurred as a result of any user's reliance on this data outside of FSA Programs.

FSA FARM RECORD TRACTS 1, 2 & 3

Minnesota
Wilkin
Report ID: FSA-156EZ

U.S. Department of Agriculture
Farm Service Agency
Abbreviated 156 Farm Record

FARM: 6694
Prepared: 7/30/12 2:06 PM
Crop Year: 2012
Page: 2 of 13

Tract Number: 106 Description SE4 S2; N2NE4 S11/PV

FAV/WR
History
N

BIA Range Unit Number:

Tracts 1 & 2

HEL Status: Classified as not HEL

Wetland Status: Tract contains a wetland or farmed wetland

WL Violations: None

Farmland	Cropland	DCP Cropland	WBP	WRP/EWP	CRP Cropland	GRP
240.0	216.2	216.2	0.0	0.0	0.0	0.0
State Conservation	Other Conservation	Effective DCP Cropland	Double Cropped	NAP	MPL/FWP	
0.0	0.0	216.2	0.0	0.0	0.0	

Crop	Base Acreage	Direct Yield	CC Yield	CRP Reduction	CRP Pending	CRP Yield	CCC-505 CRP Reduction	PTPP Reduction
WHEAT	81.9	36	44	0.0	0.0	0	0.0	0.0
CORN	42.3	74	112	0.0	0.0	0	0.0	0.0
SOYBEANS	92.0	31	37	0.0	0.0	0	0.0	0.0
Total Base Acres:	216.2							

Owners: SHULSTAD REVOCABLE TRUST DELIA I

Other Producers: DANIEL SOLUM

KEVIN SOLUM

Tract Number: 6152 Description SE4 Less CRP S15-136-45/Prairie View

Farm 6694

FAV/WR
History
N

BIA Range Unit Number:

Tract 3

HEL Status: Classified as not HEL

Wetland Status: Tract does not contain a wetland

WL Violations: None

Farmland	Cropland	DCP Cropland	WBP	WRP/EWP	CRP Cropland	GRP
155.0	141.8	141.8	0.0	0.0	0.0	0.0
State Conservation	Other Conservation	Effective DCP Cropland	Double Cropped	NAP	MPL/FWP	
0.0	0.0	141.8	0.0	0.0	0.0	

Crop	Base Acreage	Direct Yield	CC Yield	CRP Reduction	CRP Pending	CRP Yield	CCC-505 CRP Reduction	PTPP Reduction
WHEAT	57.0	36	44	0.0	0.0	0	0.0	0.0
CORN	29.4	74	112	0.0	0.0	0	0.0	0.0
SOYBEANS	55.4	31	37	0.0	0.0	0	0.0	0.0
Total Base Acres:	141.8							

Owners: SHULSTAD REVOCABLE TRUST DELIA I

Other Producers: DANIEL SOLUM

KEVIN SOLUM

FSA FARM RECORD TRACT 4

FARM: 6694

Minnesota
Wilkin
Report ID: FSA-156EZ

U.S. Department of Agriculture
Farm Service Agency
Abbreviated 156 Farm Record

Prepared: 7/30/12 2:06 PM
Crop Year: 2012
Page: 5 of 13

Tract Number: 156 Description SE4 E OF HWY S18/PV

FAVWR
History
N

BIA Range Unit Number:

Tract 4

HEL Status: Classified as not HEL

Wetland Status: Tract does not contain a wetland

WL Violations: None

Farmland	Cropland	DCP Cropland	WBP	WRP/EWP	CRP Cropland	GRP
105.0	101.1	101.1	0.0	0.0	0.0	0.0
State Conservation	Other Conservation	Effective DCP Cropland	Double Cropped	NAP	MPL/FWP	
0.0	0.0	101.1	0.0	0.0	0.0	

Crop	Base Acreage	Direct Yield	CC Yield	CRP Reduction	CRP Pending	CRP Yield	CCC-505 CRP Reduction	PTPP Reduction
WHEAT	39.1	36	44	0.0	0.0	0	0.0	0.0
CORN	20.2	74	112	0.0	0.0	0	0.0	0.0
SOYBEANS	41.8	31	37	0.0	0.0	0	0.0	0.0
Total Base Acres:	101.1							

Owners: SHULSTAD REVOCABLE TRUST DELIA I

Other Producers: DANIEL SOLUM

KEVIN SOLUM

FSA FARM RECORD—Part of Tract 5

Minnesota
Wilkin
Report ID: FSA-156EZ

U.S. Department of Agriculture
Farm Service Agency
Abbreviated 156 Farm Record

FARM: 6939
Prepared: 7/30/12 2:06 PM
Crop Year: 2012
Page: 1 of 1

Operator Name
SHULSTAD REVOCABLE TRUST DELIA I

Farm Identifier
4680

Recon Number
2012 27167 128

Farms Associated with Operator:
4144, 6208, 6694, 6941, 6982

Part of Tract 5

CRP Contract Number(s): 297B

Farmland	Cropland	DCP Cropland	WBP	WRP/EWP	CRP Cropland	GRP	Farm Status	Number of Tracts
24.0	19.2	19.2	0.0	0.0	19.2	0.0	Active	1
State Conservation	Other Conservation	Effective DCP Cropland	Double Cropped	NAP	MPL/FWP		FAV/WR History	ACRE Election
0.0	0.0	0.0	0.0	0.0	0.0		N	None

Tract Number: 4505 Description K1 19.2AC CRP W2SW4 S9/PV

FAV/WR History
N

BIA Range Unit Number:

HEL Status: HEL: conservation system is being actively applied

Wetland Status: Tract does not contain a wetland

WL Violations: None

Farmland	Cropland	DCP Cropland	WBP	WRP/EWP	CRP Cropland	GRP
24.0	19.2	19.2	0.0	0.0	19.2	0.0
State Conservation	Other Conservation	Effective DCP Cropland	Double Cropped	NAP	MPL/FWP	
0.0	0.0	0.0	0.0	0.0	0.0	

Owners: SHULSTAD REVOCABLE TRUST DELIA I

ARVID SHULSTAD FAMILY TRUST

Other Producers: None

FSA FARM RECORD—Part of Tract 5

Minnesota	U.S. Department of Agriculture	FARM: 4144
Wilkin	Farm Service Agency	Prepared: 7/30/12 2:06 PM
Report ID: FSA-156EZ	Abbreviated 156 Farm Record	Crop Year: 2012
		Page: 1 of 1

Operator Name DUNHAM BROTHERS	Farm Identifier 4143	Recon Number
Farms Associated with Operator: 681, 7021		

Part of Tract 5

CRP Contract Number(s): None

Farmland	Cropland	DCP Cropland	WBP	WRP/EWP	CRP Cropland	GRP	Farm Status	Number of Tracts
51.0	49.6	49.6	0.0	0.0	0.0	0.0	Active	1
State Conservation	Other Conservation	Effective DCP Cropland	Double Cropped	NAP	MPL/FWP	FAV/WR History	ACRE Election	
0.0	0.0	49.6	0.0	0.0	0.0	N	None	

Tract Number: 4212	Description: W2SW4NW4,W2W2SW4 S9/PV	FAV/WR History
BIA Range Unit Number:		N
HEL Status: Classified as not HEL		
Wetland Status: Tract does not contain a wetland		
WL Violations: None		

Farmland	Cropland	DCP Cropland	WBP	WRP/EWP	CRP Cropland	GRP
51.0	49.6	49.6	0.0	0.0	0.0	0.0
State Conservation	Other Conservation	Effective DCP Cropland	Double Cropped	NAP	MPL/FWP	
0.0	0.0	49.6	0.0	0.0	0.0	

Owners: SHULSTAD REVOCABLE TRUST DELIA I	ARVID SHULSTAD FAMILY TRUST
Other Producers: None	

FSA FARM RECORD—Part of Tract 5

Minnesota
Wilkin
Report ID: FSA-156EZ

U.S. Department of Agriculture
Farm Service Agency
Abbreviated 156 Farm Record

FARM: 6694
Prepared: 7/30/12 2:06 PM
Crop Year: 2012
Page: 11 of 13

Tract Number: 4504 Description 6AC IN NE4NW4SW4 S9/PV FAV/WR History
BIA Range Unit Number: **Part of Tract 5** N
HEL Status: HEL: conservation system is being actively applied
Wetland Status: Tract does not contain a wetland
WL Violations: None

Farmland	Cropland	DCP Cropland	WBP	WRP/EWP	CRP Cropland	GRP
6.0	5.4	5.4	0.0	0.0	0.0	0.0
State Conservation	Other Conservation	Effective DCP Cropland	Double Cropped	NAP	MPL/FWP	
0.0	0.0	5.4	0.0	0.0	0.0	

Crop	Base Acreage	Direct Yield	CC Yield	CRP Reduction	CRP Pending	CRP Yield	CCC-505 CRP Reduction	PTPP Reduction
WHEAT	2.0	36	44	0.0	0.0	0	0.0	0.0
CORN	1.0	74	112	0.0	0.0	0	0.0	0.0
SOYBEANS	2.4	31	37	0.0	0.0	0	0.0	0.0
Total Base Acres:	5.4							

Owners: SHULSTAD REVOCABLE TRUST DELIA I ARVID SHULSTAD FAMILY TRUST
Other Producers: DANIEL SOLUM KEVIN SOLUM

Tract Number: 4506 Description 18AC IN W2SW4 S9/PV FAV/WR History
BIA Range Unit Number: **Part of Tract 5** N
HEL Status: HEL: conservation system is being actively applied
Wetland Status: Tract does not contain a wetland
WL Violations: None

Farmland	Cropland	DCP Cropland	WBP	WRP/EWP	CRP Cropland	GRP
18.0	16.4	16.4	0.0	0.0	0.0	0.0
State Conservation	Other Conservation	Effective DCP Cropland	Double Cropped	NAP	MPL/FWP	
0.0	0.0	16.4	0.0	0.0	0.0	

Crop	Base Acreage	Direct Yield	CC Yield	CRP Reduction	CRP Pending	CRP Yield	CCC-505 CRP Reduction	PTPP Reduction
WHEAT	6.7	36	44	0.0	0.0	0	0.0	0.0
CORN	3.4	74	112	0.0	0.0	0	0.0	0.0
SOYBEANS	6.3	31	37	0.0	0.0	0	0.0	0.0
Total Base Acres:	16.4							

Owners: SHULSTAD REVOCABLE TRUST DELIA I ARVID SHULSTAD FAMILY TRUST
Other Producers: DANIEL SOLUM KEVIN SOLUM

FSA FARM RECORD—Part of Tract 5, Tract 6 & 7

Farm 6694

Tract Number: 4211 Description SE4 S5;NE4 S8;NW4NW4 S9/PV

FAV/WR
History
N

BIA Range Unit Number:

**Part of Tract 5
Tract 6
Tract 7**

HEL Status: Classified as not HEL

Wetland Status: Tract does not contain a wetland

WL Violations: None

Farmland	Cropland	DCP Cropland	WBP	WRP/EWP	CRP Cropland	GRP
369.0	359.7	359.7	0.0	0.0	0.0	0.0
State Conservation	Other Conservation	Effective DCP Cropland	Double Cropped	NAP	MPL/FWP	
0.0	0.0	359.7	0.0	0.0	0.0	

Crop	Base Acreage	Direct Yield	CC Yield	CRP Reduction	CRP Pending	CRP Yield	CCC-505 CRP Reduction	PTPP Reduction
WHEAT	136.5	36	44	0.0	0.0	0	0.0	0.0
CORN	70.4	74	112	0.0	0.0	0	0.0	0.0
SOYBEANS	152.8	31	37	0.0	0.0	0	0.0	0.0
Total Base Acres:	359.7							

Owners: SHULSTAD REVOCABLE TRUST DELIA I

ARVID SHULSTAD FAMILY TRUST

Other Producers: DANIEL SOLUM

KEVIN SOLUM

FSA FARM RECORD—Part of Tract 8

Minnesota
Wilkin
Report ID: FSA-156EZ

U.S. Department of Agriculture
Farm Service Agency
Abbreviated 156 Farm Record

FARM: 6694
Prepared: 7/30/12 2:06 PM
Crop Year: 2012
Page: 7 of 13

Tract Number: 2681 Description E2E2SE4 SEC 33/HUMBOLT TWP-CLAY CO

FAV/WR
History
N

BIA Range Unit Number:

Part of Tract 8

HEL Status: Classified as not HEL

Wetland Status: Tract contains a wetland or farmed wetland

WL Violations: None

Farmland	Cropland	DCP Cropland	WBP	WRP/EWP	CRP Cropland	GRP
49.0	48.4	48.4	0.0	0.0	0.0	0.0
State Conservation	Other Conservation	Effective DCP Cropland	Double Cropped	NAP	MPL/FWP	
0.0	0.0	48.4	0.0	0.0	0.0	

Crop	Base Acreage	Direct Yield	CC Yield	CRP Reduction	CRP Pending	CRP Yield	CCC-505 CRP Reduction	PTPP Reduction
WHEAT	16.5	36	44	0.0	0.0	0	0.0	0.0
CORN	8.5	74	112	0.0	0.0	0	0.0	0.0
SOYBEANS	21.7	31	37	0.0	0.0	0	0.0	0.0
Total Base Acres:	46.7							

Owners: SHULSTAD REVOCABLE TRUST DELIA I
Other Producers: DANIEL SOLUM

KEVIN SOLUM

Minnesota
Wilkin
Report ID: FSA-156EZ

U.S. Department of Agriculture
Farm Service Agency
Abbreviated 156 Farm Record

FARM: 6941
Prepared: 8/2/12 7:40 AM
Crop Year: 2012
Page: 1 of 1

Operator Name
DANIEL & KEVIN SOLUM JV

Farm Identifier
4680

Recon Number
2012 27167 128

Farms Associated with Operator:
5237, 6205, 6694, 6748

Part of Tract 8

CRP Contract Number(s): None

Farmland	Cropland	DCP Cropland	WBP	WRP/EWP	CRP Cropland	GRP	Farm Status	Number of Tracts
50.0	39.6	39.6	0.0	0.0	0.0	0.0	Active	1
State Conservation	Other Conservation	Effective DCP Cropland	Double Cropped	NAP	MPL/FWP		FAV/WR History	ACRE Election
0.0	0.0	39.6	0.0	0.0	0.0		N	None

Crop	Base Acreage	CRP Reduction	CRP Pending	Direct Yield	CC Yield	CCC-505 CRP Reduction	PTPP Reduction
CORN	28.3	0.0	0.0	76	76	0.0	0.0
Total Base Acres:	28.3						

FSA FARM RECORD—Part of Tract 8

Minnesota
Wilkin
Report ID: FSA-156EZ

U.S. Department of Agriculture
Farm Service Agency
Abbreviated 156 Farm Record

FARM: 6982
Prepared: 8/2/12 7:41 AM
Crop Year: 2012
Page: 2 of 2

Tract Number: 6928 Description 34.2 Ac. W. of Hwy. in SE4-33-137-45, Humboldt

FAV/WR
History
N

BIA Range Unit Number:

Part of Tract 8

HEL Status: HEL Determinations not complete

Wetland Status: Tract does not contain a wetland

WL Violations: None

Farmland	Cropland	DCP Cropland	WBP	WRP/EWP	CRP Cropland	GRP
45.0	34.2	34.2	0.0	0.0	0.0	0.0
State Conservation	Other Conservation	Effective DCP Cropland	Double Cropped	NAP	MPL/FWP	
0.0	0.0	34.2	0.0	0.0	0.0	

Crop	Base Acreage	Direct Yield	CC Yield	CRP Reduction	CRP Pending	CRP Yield	CCC-505 CRP Reduction	PTPP Reduction
CORN	24.5	76	76	0.0	0.0	0	0.0	0.0
Total Base Acres:		24.5						

Owners: SHULSTAD REVOCABLE TRUST DELIA I
Other Producers: None

Tract Number: 4503 Description W2W2SE4 SEC 33/HUMBOLT TWP-CLAY

FAV/WR
History
N

BIA Range Unit Number:

Part of Tract 8

HEL Status: HEL: conservation system is being actively applied

Wetland Status: Tract does not contain a wetland

WL Violations: None

Farmland	Cropland	DCP Cropland	WBP	WRP/EWP	CRP Cropland	GRP
20.0	17.2	17.2	0.0	0.0	0.0	0.0
State Conservation	Other Conservation	Effective DCP Cropland	Double Cropped	NAP	MPL/FWP	
0.0	0.0	17.2	0.0	0.0	0.0	

Crop	Base Acreage	Direct Yield	CC Yield	CRP Reduction	CRP Pending	CRP Yield	CCC-505 CRP Reduction	PTPP Reduction
WHEAT	6.2	36	44	0.0	0.0	0	0.0	0.0
CORN	3.2	74	112	0.0	0.0	0	0.0	0.0
SOYBEANS	6.9	31	37	0.0	0.0	0	0.0	0.0
Total Base Acres:		16.3						

Owners: SHULSTAD REVOCABLE TRUST DELIA I
Other Producers: None

FSA FARM RECORD—TRACT 9 & TRACT 10

Tract Number: 108 Description I121 2B SW4S35/HUMBOLT TWP-CLAY CO

FAV/WR
History
N

BIA Range Unit Number:

HEL Status: Classified as not HEL

Wetland Status: Tract contains a wetland or farmed wetland

Tract 9

WL Violations: None

Farmland	Cropland	DCP Cropland	WBP	WRP/EWP	CRP Cropland	GRP
160.0	126.0	126.0	0.0	0.0	0.0	0.0
State Conservation	Other Conservation	Effective DCP Cropland	Double Cropped	NAP	MPL/FWP	
0.0	0.0	126.0	0.0	0.0	0.0	

Crop	Base Acreage	Direct Yield	CC Yield	CRP Reduction	CRP Pending	CRP Yield	CCC-505 CRP Reduction	PTPP Reduction
WHEAT	48.8	36	44	0.0	0.0	0	0.0	0.0
CORN	25.2	74	112	0.0	0.0	0	0.0	0.0
SOYBEANS	52.0	31	37	0.0	0.0	0	0.0	0.0
Total Base Acres:	126.0							

Owners: ARVID SHULSTAD FAMILY TRUST

Other Producers: DANIEL SOLUM

KEVIN SOLUM

Tract Number: 97 Description NW4NW4 S3/PV

FAV/WR
History
N

BIA Range Unit Number:

HEL Status: Classified as not HEL

Wetland Status: Tract does not contain a wetland

Tract 10

WL Violations: None

Farmland	Cropland	DCP Cropland	WBP	WRP/EWP	CRP Cropland	GRP
	27.2	27.2	0.0	0.0	0.0	0.0
State Conservation	Other Conservation	Effective DCP Cropland	Double Cropped	NAP	MPL/FWP	
0.0	0.0	27.2	0.0	0.0	0.0	

Crop	Base Acreage	Direct Yield	CC Yield	CRP Reduction	CRP Pending	CRP Yield	CCC-505 CRP Reduction	PTPP Reduction
WHEAT	10.3	36	44	0.0	0.0	0	0.0	0.0
CORN	5.3	74	112	0.0	0.0	0	0.0	0.0
SOYBEANS	11.6	31	37	0.0	0.0	0	0.0	0.0
Total Base Acres:	27.2							

Owners: SHULSTAD REVOCABLE TRUST DELIA I

Other Producers: DANIEL SOLUM

KEVIN SOLUM

CRP CONTRACT—TRACT 3

CRP CONTRACT TRACT 3

This form is available electronically.

CRP-1 (03-26-04)	U.S. DEPARTMENT OF AGRICULTURE Commodity Credit Corporation	1. ST. & CO CODE & ADMIN. LOCATION 27-167-7	2. SIGN-UP NUMBER 27
CONSERVATION RESERVE PROGRAM CONTRACT		3. CONTRACT NUMBER 618B	4. ACRES FOR ENROLLMENT 4.3
		5. FARM NUMBER 6208	6. TRACT NUMBER(S) 6153
7. COUNTY OFFICE ADDRESS (Include Zip Code) Wilkin County FSA Office 1150 Hwy 75 N, Suite 1 Breckenridge, MN 56520-1117		8. OFFER (Select one) GENERAL <input type="checkbox"/> ENVIRONMENTAL PRIORITY <input checked="" type="checkbox"/>	9. CONTRACT PERIOD FROM: (MM-DD-YYYY) 10/1/2003 TO: (MM-DD-YYYY) 9/30/2018
8. TELEPHONE NUMBER (Include Area Code): 218-643-1536			

NOTE: The authority for collecting the following information is Pub. L. 107-171. This authority allows for the collection of information without prior OMB approval mandated by the Paperwork Reduction Act of 1995. The time required to complete this information collection is estimated to average 4 minutes per response, including the time for reviewing instructions, searching existing data sources, gathering and maintaining the data needed, and completing and reviewing the collection of information.

THIS CONTRACT is entered into between the Commodity Credit Corporation (referred to as "CCC") and the undersigned owners, operators, or tenants (who may be referred to as "the Participant"). The Participant agrees to place the designated acreage into the Conservation Reserve Program ("CRP") or other use set by CCC for the stipulated contract period from the date the Contract is executed by the CCC. The Participant also agrees to implement on such designated acreage the Conservation Plan developed for such acreage and approved by the CCC and the Participant. Additionally, the Participant and CCC agree to comply with the terms and conditions contained in this Contract, including the Appendix to this Contract, entitled Appendix to CRP-1, Conservation Reserve Program Contract (referred to as "Appendix"). By signing below, the Participant acknowledges that a copy of the Appendix for the applicable sign-up period has been provided to such person. Such person also agrees to pay such liquidated damages in an amount specified in the Appendix if the Participant withdraws prior to CCC acceptance or rejection. The terms and conditions of this contract are contained in this Form CRP-1 and in the CRP-1 Appendix and any addendum thereto. BY SIGNING THIS CONTRACT PRODUCERS ACKNOWLEDGE RECEIPT OF THE FOLLOWING FORMS: CRP-1; CRP-1 Appendix and any addendum thereto; CRP-2 or CRP-2C, if applicable and, if applicable, CRP-15.

10A. Rental Rate Per Acre \$ 85.20 <i>DST by DEC w/ CF</i>		11. Identification of CRP Land (See Page 2 for additional space)				
B. Annual Contract Payment \$ 366.00 <i>D.D.</i>	A. Tract No.	B. Field No.	C. Practice No.	D. Acres	E. Total Estimated Cost-Share	
C. First Year Payment \$ 366.00	6153	1	CP-21	4.3	253.00	
<i>(Item 10C applicable only to continuous signup when the first year payment is prorated.)</i>						

12. PARTICIPANTS

A(1) PARTICIPANT'S NAME AND ADDRESS (Zip Code): Delia Shulstad Revocable Trust % David Camrud Wells Fargo Trust, PO BOX 340 Moorhead, MN 56561-0340	(2) SHARE 100 %	(3) SOCIAL SECURITY NUMBER: (4) SIGNATURE <i>Delia Shulstad</i> DATE (MM-DD-YYYY) <i>Revocable Trust by David Camrud, Vice President</i> <i>Wells Fargo Bank as trustee 4/1/2009</i> <i>(If more than three individuals are signing, continue on attachment.)</i>
B(1) PARTICIPANT'S NAME AND ADDRESS (Zip Code): Delia Shulstad Rev. Trust Delia Shulstad PO BOX 123 Barnesville, MN 56514	(2) SHARE %	(3) SOCIAL SECURITY NUMBER: (4) SIGNATURE <i>Delia Shulstad</i> DATE (MM-DD-YYYY) <i>April 2, 2009</i> <i>(If more than three individuals are signing, continue on attachment.)</i>
C(1) PARTICIPANT'S NAME AND ADDRESS (Zip Code): Delia Shulstad Rev. Trust Constance Levens 20589 Catka Drive Redding, CA 96003	(2) SHARE %	(3) SOCIAL SECURITY NUMBER: (4) SIGNATURE <i>Constance Levens</i> DATE (MM-DD-YYYY) <i>Trustee 2-21-09</i> <i>(If more than three individuals are signing, continue on attachment.)</i>

13. CCC USE ONLY – Payments according to the shares are approved.	A. SIGNATURE OF CCC REPRESENTATIVE <i>Carl Coppe</i>	B. DATE (MM-DD-YYYY) 4/7/09
---	---	--------------------------------

NOTE: The following statement is made in accordance with the Privacy Act of 1974 (5 USC 552a) and the Paperwork Reduction Act of 1995, as amended. The authority for requesting the following information is the Food Security Act of 1985, (Pub. L. 99-198), as amended and the Farm Security and Rural Investment Act of 2002 (Pub. L. 107-171) and regulations promulgated at 7 CFR Part 1410 and the Internal Revenue Code (26 USC 6109). The information requested is necessary for CCC to consider and process the offer to enter into a Conservation Reserve Program Contract, to assist in determining eligibility, and to determine the correct parties to the contract. Furnishing the requested information is voluntary. Failure to furnish the requested information will result in determination of ineligibility for certain program benefits and other financial assistance administered by USDA agency. This information may be provided to other agencies, IRS, Department of Justice, or other State and Federal Law enforcement agencies, and in response to a court magistrate or administrative tribunal. The provisions of criminal and civil fraud statutes, including 18 USC 286, 287, 371, 641, 651, 1001; 15 USC 714m; and 31 USC 3729, may be applicable to the information provided. RETURN THIS COMPLETED FORM TO YOUR COUNTY FSA OFFICE.

The U.S. Department of Agriculture (USDA) prohibits discrimination in all its programs and activities on the basis of race, color, national origin, age, disability, and where applicable, sex, marital status, familial status, parental status, religion, sexual orientation, genetic information, political beliefs, reprisal, or because all or part of an individual's income is derived from any public assistance program. (Not all prohibited bases apply to all programs.) Persons with disabilities who require alternative means for communication of program information (Braille, large print, audiotape, etc.) should contact USDA's TARGET Center at (202) 720-2600 (voice and TDD). To file a complaint of discrimination, write to USDA, Director, Office of Civil Rights, 1400 Independence Avenue, S.W., Washington, D.C. 20250-9410, or call (800) 795-3272 (voice) or (202) 720-6382 (TDD). USDA is an equal opportunity provider and employer.

Original – County Office Copy

Owner's Copy

APR 7 2009 Operator's Copy

WILKIN COUNTY
FSA OFFICE

CRP CONTRACT—TRACT 5—Page 1 of 2

This form is available electronically.

Form Approved - OMB No. 0560-0125

CRP-1 F Addendum
(03-21-06)

U.S. DEPARTMENT OF AGRICULTURE
Commodity Credit Corporation

1A. State Code 27	1B. County Code 167
----------------------	------------------------

CRP-1 MODIFICATION TO EXTEND THE CONTRACT EXPIRATION DATE FOR 4 Year

2. Contract Number 297A

3. Farm Number 0004680

4. TERMS TO EXTEND EXPIRATION DATE OF THE CRP-1 CONTRACT

This contract modification is entered into by the Commodity Credit Corporation (CCC) and the undersigned participant(s) of the Conservation Reserve Program (CRP) contract in Item 2 above.

By signing this contract modification, the participant(s) and CCC agree:

to extend the expiration date of the CRP contract identified in Item 2 above for the period from October 1, 2008 through **September 30, 2012**

to comply with the terms and conditions of the cited contract as contained in the corresponding CRP-1, CRP-1 Appendix, and any addendum thereto.

to extend the lifespan of all CRP practices established for the contract identified in Item 2 above for 4 years longer than indicated on AD-245, page 2 or for 4 years longer than was agreed to under other extension provisions.

that the benefits under this CRP-1 Contract for the extended period shall not be available to persons whose adjusted gross income exceeds \$2.5 million annually as determined under the standards set out in the regulations at 7 CFR part 1400 and provided for at 7 CFR 1410.44.

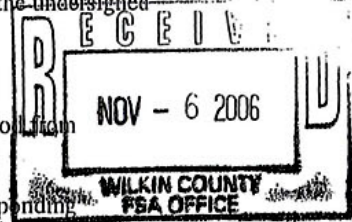

It is so agreed and understood.

Participant's Name (Printed) Arvid Shulstad Family Trust	Participant's Signature <i>Arvid Shulstad Family Trust by [Signature]</i>	Date (MM-DD-YYYY) 11/3/2006
Participant's Name (Printed) Shulstad Revocable Trust Delia I	Participant's Signature <i>by Delia I Shulstad by [Signature]</i>	Date (MM-DD-YYYY) 11-01-2006
Participant's Name (Printed)	Participant's Signature <i>Delia I Shulstad Revocable Trust by [Signature]</i>	Date (MM-DD-YYYY) 11/3/2006
Participant's Name (Printed)	Participant's Signature <i>[Signature]</i>	Date (MM-DD-YYYY) 11/3/06

5. Signature of CCC Representative <i>Robert Roach</i> <i>Carol Coppel</i>	Date (MM-DD-YYYY) 11-8-06 11/6/2006	6. County FSA Office Name and Address (Including ZIP Code) WILKIN COUNTY FARM SERVICE AGENCY 1150 HIGHWAY 75 N BRECKENRIDGE, MN 56520-1117 Telephone No. (Including Area Code): (218)643-1536 x2
--	---	--

NOTE: The following statement is made in accordance with the Privacy Act of 1974 (5 USC 552a) and the Paperwork Reduction Act of 1995, as amended. The authority for requesting the following information is 7 CFR Part 1410. The information will be used to modify the CRP-1 contract by extending the expiration date for 1 year. Furnishing the requested information is voluntary. Failure to furnish the requested information will result in loss of benefits. This information may be provided to other agencies, IRS, Department of Justice or other State and Federal Law enforcement agencies and in response to a court magistrate or administrative tribunal. The provisions of criminal and civil fraud statutes, including 18 USC 286, 287, 371, 641, 651, 1001, 15 USC 714m, and 31 USC 3729, may be applicable to the information provided.

According to the Paperwork Reduction Act of 1995, an agency may not conduct or sponsor, and a person is not required to respond to, a collection of information unless it displays a valid OMB control number. The valid OMB control number for this information collection is 0560-0125. The time required to complete this information collection is estimated to average 5 minutes per response including the time for reviewing instructions, searching existing data sources, gathering and maintaining the data needed, and completing and reviewing the collection of information. RETURN THIS COMPLETED FORM TO YOUR COUNTY FSA OFFICE.

The U.S. Department of Agriculture (USDA) prohibits discrimination in all its programs and activities on the basis of race, color, national origin, age, disability, and where applicable, sex, marital status, familial status, religion, sexual orientation, genetic information, political beliefs, reprisal, or because all or part of an individual's income is derived from any public assistance program. (Not all prohibited bases apply to all programs.) Persons with disabilities who require alternative means for communication of program information (Braille, large print, audiotape, etc.) should contact USDA's TARGET Center at (202) 720-2600 (voice and TDD). To file a complaint of discrimination, write to USDA, Director, Office of Civil Rights, 1400 Independence Avenue, S.W., Washington, D.C. 20250-9410, or call (800) 795-3272 (voice) or (202) 720-6382 (TDD). USDA is an equal opportunity provider and employer.

CRP CONTRACT—TRACT 5—Page 2 of 2

Form Approved - OMB No. 0560-0125

CRP-1
(01-30-97)

U.S. DEPARTMENT OF AGRICULTURE
Commodity Credit Corporation

CONSERVATION RESERVE PROGRAM CONTRACT

7. COUNTY OFFICE ADDRESS AND PHONE NO. (area code)
Wilkin County FSA Office (218) 643-1536
PO Box 220
Breckenridge, MN 56520

1. ST. & CO. CODE & C/D 27-167-7	2. SIGN-UP NUMBER 16
3. CONTRACT NUMBER 29746 2-23-12	4. ACRES FOR ENROLLMENT 19.2
5. FARM NUMBER 3535 4680 118 108 3886 4505 101-08	6. TRACT NUMBER(S) 02
8. OFFER (Select one) STANDARD ENVIRONMENTAL PRIORITY	9. CONTRACT PERIOD FROM (M/D/Y) TO (M/D/Y) 3/01/98 9/30/2008

THIS CONTRACT is entered into between the Commodity Credit Corporation (referred to as "CCC") and the undersigned owners, operators, or tenants (who may be referred to as "Owner", "Operator", and "Tenant", respectively) on the farm identified above. The undersigned person or persons may hereafter collectively be referred to as "the Participant." The Participant agrees to place the designated acreage into the Conservation Reserve Program ("CRP") for the stipulated contract period from the date the Contract is executed by the CCC or other use set by CCC. The Participant also agrees to implement on such designated acreage the Conservation Plan developed for such acreage and approved by the CCC and the Participant. Additionally, the Participant and CCC agree to comply with the terms and conditions contained in this Contract including the Appendix to this Contract, entitled Appendix to CRP-1, Conservation Reserve Program Contract (referred to as "Appendix"). By signing below, the Participant acknowledges that a copy of the Appendix for the applicable sign-up period has been provided to such person. Such person also agrees to pay such liquidated damages in an amount specified in the Appendix if the Participant withdraws prior to CCC acceptance or rejection. The terms and conditions of this contract are contained in this Form CRP-1 and in the CRP-1 Appendix and any addendum thereto. BY SIGNING THIS CONTRACT PRODUCERS ACKNOWLEDGE RECEIPT OF THE FOLLOWING FORMS: CRP-1; CRP-1 Appendix and any addendum thereto; CRP-2; and if applicable, CRP-15 and CRP-1 Continuation.

10. OFFER FOR PERMISSION TO ALLEY CROP

In order to participate in CRP under CP19, Alley Cropping, I/we submit an offer of \$ _____ per acre reduction, from the amount specified in item 11A, in the annual rental payments for permission to produce agricultural commodities on eligible acres in accordance with the provisions for alley cropping set out in the applicable regulations. I/we understand that for each year of the CRP contract the annual rental payment will be reduced by the amount agreed to above, which reduction must be a reduction of at least 50 percent in the annual rental payment.

DSRT/ASFT by Dec WF

11A. Rental Rate Per Acre	\$ 43.00	12. Identification of CRP Land				
B. Annual Contract Payment	\$ 413.00	A. Tract No.	B. Field No.	C. Practice	D. Acres	E. Total C/S
C. First Year Payment	\$ 284.00	826.00	3886 4505	1	10.0	
<i>(Item 11C applicable only to continuous signup when the first year payment is prorated.)</i>			3886 4505	1	9.2	
				CP-10		

13. OWNERS, OPERATORS, AND TENANTS

A. OPERATOR NAME AND ADDRESS Delia I Shulstad Revocable Trust % Norwest Bank MN W, N.A. 730 Center Ave Moorhead, MN 56560-1926	50 %	SOCIAL SECURITY NUMBER SIGNATURE <i>Delia I. Shulstad Tr.</i> DATE <i>By David Norwest</i> 9/7/99
B. OWNER NAME AND ADDRESS Same As Above	%	SOCIAL SECURITY NUMBER SIGNATURE <i>by Delia I. Shulstad Trustee</i> DATE 10/10/1999
C. NAME AND ADDRESS Arvid Shulstad Family Trust % Norwest Bank MN W. N.A. 730 Center Ave Moorhead, MN 56560-1926	50 %	SOCIAL SECURITY NUMBER SIGNATURE <i>Arvid Shulstad Tr.</i> DATE <i>By David Norwest</i> 9/7/99

14. CCC USE ONLY - Payments according to the shares are approved.

SIGNATURE OF CCC REPRESENTATIVE: *[Signature]* DATE: 11/24/09

NOTE: The following statement is made in accordance with the Privacy Act of 1974 (5 USC 552a) and the Paperwork Reduction Act of 1995, as amended. The authority for requesting the following information is the Food Security Act of 1985, (Pub. L. 99-198), as amended, and regulations promulgated at 7 CFR PART 1410 and the Internal Revenue Code (26 USC 6109). The information requested is necessary for CCC to consider and process the offer to enter into a Conservation Reserve Program Contract, to assist in determining eligibility, and to determine the correct parties to the contract. Furnishing the requested information is voluntary. Failure to furnish the requested information will result in determination of ineligibility for certain program benefits and other financial assistance administered by USDA agency. This information may be provided to other agencies, IRS, Department of Justice, or other State and Federal Law enforcement agencies, and in response to a court magistrate or administrative tribunal. The provisions of criminal and civil fraud statutes, including 18 USC 286, 287, 371, 651, 1001; 15 USC 714m; and 31 USC 3729, may be applicable to the information provided.

Federal Agencies may not conduct or sponsor, and a person is not required to respond to, a collection of information unless it displays a currently valid OMB control number. Public reporting burden for this collection of information is estimated to average 4 minutes per response, including the time for reviewing instructions, searching existing data sources, gathering and maintaining the data needed, and completing and reviewing the collection of information. Send comments regarding this burden estimate or any other aspect of this collection of information, including suggestions for reducing this burden, to Department of Agriculture, Clearance Officer, OIRM, (OMB No. 0560-0125), STOP 7630, Washington, D.C. 20250-7630. RETURN THIS COMPLETED FORM TO YOUR COUNTY FSA OFFICE.

This program or activity will be conducted on a nondiscriminatory basis without regard to race, color, religion, national origin, age, sex, marital status, or disability.

Original - County Office Copy

TAX STATEMENT TRACT 1

Rose Ann Hulne
 Wilkin County Treasurer
 PO Box 368
 Breckenridge, MN 56520
 (218) 643-7112
 www.co.wilkin.mn.us

2012 PROPERTY TAX STATEMENT

PRCL# 18-002-0500 RCPT# 4194
 TC 2,766 2,916

Property ID Number: 18-002-0500
 Property Description: SECT-02 TWP-136 RANG-45
 SE1/4 LESS 1.59 ACRES & EX HWY
 ACRES 155.87

PRAIRIE VIEW

Estimated Market Value:
 Homestead Exclusion:
 Taxable Market Value:
 New Improvements/
 Expired Exclusions:
 Property Classification:
 ACRES 155.87

YOUR PROPERTY TAX VALUES & CLASSIFICATION	
PAYABLE 2011	TAXES PAYABLE 2012
276,600	291,600
276,600	291,600
AGRI NON-HSTD	AGRI NON-HSTD

NORWEST BANK MINNESOTA WEST 15642-T
 ARVID R SHULSTAD TRUST
 730 CENTER AVE PO BOX 340
 MOORHEAD MN 56560

Tract 1



You may be eligible for one or even two refunds to reduce your property tax. Read the back of this statement to find out how to apply.

	PAYABLE 2011	TAXES PAYABLE 2012
1. Use this amount on Form M1PR to see if you are eligible for a property tax refund File by August 15th. IF BOX IS CHECKED, YOU OWE DELINQUENT TAXES AND ARE NOT ELIGIBLE <input type="checkbox"/>	.00	.00
2. Use these amounts on Form M1PR to see if you are eligible for a special refund00	.00
Property Tax and Credits		
3. Property taxes before credits	1,694.18	1,964.90
4. A. Agricultural market value credits to reduce your property tax00	.00
B. Other credits to reduce your property tax00	.00
5. Property taxes after credits	1,694.18	1,964.90
Property Tax by Jurisdiction		
6. County A.	1,317.04	1,487.06
B.		
7. City or Town	151.13	210.24
8. State General Tax00	.00
9. School District: 146 A. Voter approved levies00	.00
B. Other local levies	172.07	204.94
10. Special Taxing Districts: A. BUFFALO RED RIVER WTRSHED	53.94	62.66
B.		
C.		
D.		
11. Non-school voter approved referenda levies00
12. Total property tax before special assessments	1,694.18	1,964.90
Special Assessments on Your Property		
13. A. 41001 41		165.10
B.		
PRIN 165.10 C.		
INT D.		
TOT 165.10 E.		
14. YOUR TOTAL PROPERTY TAX AND SPECIAL ASSESSMENTS	1,818.00	2,130.00

TAX STATEMENT TRACT 2

Rose Ann Hulne
 Wilkin County Treasurer
 PO Box 368
 Breckenridge, MN 56520
 (218) 643-7112
 www.co.wilkin.mn.us

2012 PROPERTY TAX STATEMENT

PRCL# 18-011-0100 RCPT# 4271
 TC 1,406 1,483

Property ID Number: 18-011-0100
 Property Description: SECT-11 TWP-136 RANG-45
 N1/2 OF NE1/4 EX HWY ACRES 77.43

PRAIRIE VIEW

Estimated Market Value:

Homestead Exclusion:

Taxable Market Value:

New Improvements/
 Expired Exclusions:

Property Classification:

ACRES 77.43

NORWEST BANK MN WEST-TRUSTEE 16198-T
 DELIA SHULSTAD IRREV TR AGMT
 730 CENTER AVE
 MOORHEAD MN 56560

YOUR PROPERTY TAX VALUES & CLASSIFICATION	
PAYABLE 2011	TAXES PAYABLE 2012
140,600	148,300
140,600	148,300
AGRI NON-HSTD	AGRI NON-HSTD

Tract 2



You may be eligible for one or even two refunds to reduce your property tax. Read the back of this statement to find out how to apply.

	PAYABLE 2011	TAXES PAYABLE 2012
1. Use this amount on Form M1PR to see if you are eligible for a property tax refund File by August 15th. IF BOX IS CHECKED, YOU OWE DELINQUENT TAXES AND ARE NOT ELIGIBLE <input type="checkbox"/>		.00
2. Use these amounts on Form M1PR to see if you are eligible for a special refund00	
Property Tax and Credits		
3. Property taxes before credits	862.34	998.46
4. A. Agricultural market value credits to reduce your property tax00	.00
B. Other credits to reduce your property tax00	.00
5. Property taxes after credits	862.34	998.46
Property Tax by Jurisdiction		
6. County A.	670.63	755.44
B.		
7. City or Town	76.82	106.92
8. State General Tax00	.00
9. School District: 146 A. Voter approved levies00	.00
B. Other local levies	87.47	104.23
10. Special Taxing Districts: A. BUFFALO RED RIVER WTRSHED	27.42	31.87
B.		
C.		
D.		
11. Non-school voter approved referenda levies00
12. Total property tax before special assessments	862.34	998.46
Special Assessments on Your Property		
13. A. 41001 41		111.54
B.		
PRIN 111.54 C.		
INT D.		
TOT 111.54 E.		
14. YOUR TOTAL PROPERTY TAX AND SPECIAL ASSESSMENTS	946.00	1,110.00

TAX STATEMENT TRACT 3

Rose Ann Hulne
 Wilkin County Treasurer
 PO Box 368
 Breckenridge, MN 56520
 (218) 643-7112
 www.co.wilkin.mn.us

2012 PROPERTY TAX STATEMENT

PRCL# 18-015-0400 RCPT# 4305
 TC 3,594 3,794

Property ID Number: 18-015-0400
 Property Description: SECT-15 TWP-136 RANG-45
 SE1/4 EX. 5A. EX HWY ACRES 151.16

PRAIRIE VIEW

Estimated Market Value:
 Homestead Exclusion:
 Taxable Market Value:
 New Improvements/
 Expired Exclusions:
 Property Classification:
 ACRES 151.16

DELIA SHULSTAD ETAL TRUSTEES 15770-T
 C/O NORWEST BANK MN W
 TRUST DEPT PO BOX 340
 MOORHEAD MN 56561-0340

YOUR PROPERTY TAX VALUES & CLASSIFICATION	
PAYABLE 2011	TAXES PAYABLE 2012
359,400	379,400
359,400	379,400
AGRI NON-HSTD	AGRI NON-HSTD

Tract 3



You may be eligible for one or even two refunds to reduce your property tax. Read the back of this statement to find out how to apply.

	PAYABLE 2011	TAXES PAYABLE 2012
1. Use this amount on Form M1PR to see if you are eligible for a property tax refund File by August 15th. IF BOX IS CHECKED, YOU OWE DELINQUENT TAXES AND ARE NOT ELIGIBLE <input type="checkbox"/>		.00
2. Use these amounts on Form M1PR to see if you are eligible for a special refund	.00	
Property Tax and Credits		
3. Property taxes before credits	2,202.00	2,556.00
4. A. Agricultural market value credits to reduce your property tax	.00	.00
B. Other credits to reduce your property tax	.00	.00
5. Property taxes after credits	2,202.00	2,556.00
Property Tax by Jurisdiction		
6. County A.	1,711.96	1,934.28
B.		
7. City or Town	196.38	273.55
8. State General Tax	.00	.00
9. School District: 146 A. Voter approved levies	.00	.00
B. Other local levies	223.58	266.64
10. Special Taxing Districts: A. BUFFALO RED RIVER WTRSHED	70.08	81.53
B.		
C.		
D.		
11. Non-school voter approved referenda levies		.00
12. Total property tax before special assessments	2,202.00	2,556.00
Special Assessments on Your Property		
13. A.		
B.		
C.		
D.		
E.		
14. YOUR TOTAL PROPERTY TAX AND SPECIAL ASSESSMENTS	2,202.00	2,556.00

TAX STATEMENT TRACT 4

Rose Ann Hulne
 Wilkin County Treasurer
 PO Box 368
 Breckenridge, MN 56520
 (218) 643-7112
 www.co.wilkin.mn.us

2012 PROPERTY TAX STATEMENT

PRCL# 18-018-0500 RCPT# 4323
 TC 1,700 1,795

Property ID Number: 18-018-0500
 Property Description: SECT-18 TWP-136 RANG-45
 ALL SE1/4 N & E OF RY. ACRES 117.48

PRAIRIE VIEW

Estimated Market Value:

Homestead Exclusion:

Taxable Market Value:

New Improvements/
Expired Exclusions:

Property Classification:

ACRES 117.48

YOUR PROPERTY TAX VALUES & CLASSIFICATION	
PAYABLE 2011	TAXES PAYABLE 2012
170,000	179,500
170,000	179,500
AGRI NON-HSTD	AGRI NON-HSTD

DELIA SHULSTAD ETAL TRUSTEES
 C/O NORWEST BANK MN W
 TRUST DEPT PO BOX 340
 MOORHEAD MN 56561-0340

15770-T

Tract 4



You may be eligible for one or even two refunds to reduce your property tax. Read the back of this statement to find out how to apply.

	PAYABLE 2011	TAXES PAYABLE 2012
1. Use this amount on Form M1PR to see if you are eligible for a property tax refund File by August 15th. IF BOX IS CHECKED, YOU OWE DELINQUENT TAXES AND ARE NOT ELIGIBLE	<input type="checkbox"/>	.00
2. Use these amounts on Form M1PR to see if you are eligible for a special refund	.00	
Property Tax and Credits		
3. Property taxes before credits	1,042.00	1,210.00
4. A. Agricultural market value credits to reduce your property tax	.00	.00
B. Other credits to reduce your property tax	.00	.00
5. Property taxes after credits	1,042.00	1,210.00
Property Tax by Jurisdiction		
6. County A.	810.20	915.86
B.		
7. City or Town	92.89	129.42
8. State General Tax	.00	.00
9. School District: 146	.00	.00
A. Voter approved levies		
B. Other local levies	105.76	126.15
10. Special Taxing Districts:	33.15	38.57
A. BUFFALO RED RIVER WTRSHED		
B.		
C.		
D.		
11. Non-school voter approved referenda levies		.00
12. Total property tax before special assessments	1,042.00	1,210.00
Special Assessments on Your Property		
13. A.		
B.		
C.		
D.		
E.		
14. YOUR TOTAL PROPERTY TAX AND SPECIAL ASSESSMENTS	1,042.00	1,210.00

TAX STATEMENT TRACT 5—Page 1 of 3

Rose Ann Hulne
 Wilkin County Treasurer
 PO Box 368
 Breckenridge, MN 56520
 (218) 643-7112
 www.co.wilkin.mn.us

2012 PROPERTY TAX STATEMENT

PRCL# 18-009-0340 RCPT# 4259
 TC 474 500

Property ID Number: 18-009-0340
 Property Description: SECT-09 TWP-136 RANG-45
 33.24A IN SW1/4 SW1/4 ACRES 33.24

PRAIRIE VIEW

YOUR PROPERTY TAX VALUES & CLASSIFICATION	
PAYABLE 2011	TAXES PAYABLE 2012
Estimated Market Value: 47,400	50,000
Homestead Exclusion: Taxable Market Value: 47,400	50,000
New Improvements/ Expired Exclusions: Property Classification: AGRI NON-HSTD	AGRI NON-HSTD

DELIA SHULSTAD ETAL TRUSTEES
 C/O NORWEST BANK MN W
 TRUST DEPT PO BOX 340
 MOORHEAD MN 56561-0340

15770-T
 ACRES 33.24

Part of Tract 5



You may be eligible for one or even two refunds to reduce your property tax. Read the back of this statement to find out how to apply.

	PAYABLE 2011	TAXES PAYABLE 2012
1. Use this amount on Form M1PR to see if you are eligible for a property tax refund00
File by August 15th. IF BOX IS CHECKED, YOU OWE DELINQUENT TAXES AND ARE NOT ELIGIBLE <input type="checkbox"/>		
2. Use these amounts on Form M1PR to see if you are eligible for a special refund00	
Property Tax and Credits		
3. Property taxes before credits	290.30	337.72
4. A. Agricultural market value credits to reduce your property tax00	.00
B. Other credits to reduce your property tax00	.00
5. Property taxes after credits	290.30	337.72
Property Tax by Jurisdiction		
6. County A.	225.67	255.78
B.		
7. City or Town	25.90	36.05
8. State General Tax00	.00
9. School District: 146 A. Voter approved levies00	.00
B. Other local levies	29.49	35.14
10. Special Taxing Districts: A. BUFFALO RED RIVER WTRSHED	9.24	10.75
B.		
C.		
D.		
11. Non-school voter approved referenda levies00
12. Total property tax before special assessments	290.30	337.72
Special Assessments on Your Property		
13. A. 41001 41		82.28
B.		
PRIN 82.28 C.		
INT D.		
TOT 82.28 E.		
14. YOUR TOTAL PROPERTY TAX AND SPECIAL ASSESSMENTS	352.00	420.00

TAX STATEMENT TRACT 5—Page 2 of 3

Rose Ann Hulne
 Wilkin County Treasurer
 PO Box 368
 Breckenridge, MN 56520
 (218) 643-7112
 www.co.wilkin.mn.us

2012 PROPERTY TAX STATEMENT

PRCL# 18-009-0300 RCPT# 4255
 TC 849 896

Property ID Number: 18-009-0300
 Property Description: SECT-09 TWP-136 RANG-45
 W1/2 NW1/4 EX 10.61A DEEDED & EX HWY
 ACRES 67.10

PRAIRIE VIEW

Estimated Market Value:
 Homestead Exclusion:
 Taxable Market Value:
 New Improvements/
 Expired Exclusions:
 Property Classification:
 ACRES 67.10

DELIA SHULSTAD ETAL TRUSTEES
 C/O NORWEST BANK MN W
 TRUST DEPT PO BOX 340
 MOORHEAD MN 56561-0340

15770-T

YOUR PROPERTY TAX VALUES & CLASSIFICATION	
PAYABLE 2011	TAXES PAYABLE 2012
84,900	89,600
84,900	89,600
AGRI NON-HSTD	AGRI NON-HSTD

Part of Tract 5



You may be eligible for one or even two refunds to reduce your property tax. Read the back of this statement to find out how to apply.

	PAYABLE 2011	TAXES PAYABLE 2012
1. Use this amount on Form M1PR to see if you are eligible for a property tax refund File by August 15th. IF BOX IS CHECKED, YOU OWE DELINQUENT TAXES AND ARE NOT ELIGIBLE <input type="checkbox"/>	.00	.00
2. Use these amounts on Form M1PR to see if you are eligible for a special refund00	.00
Property Tax and Credits		
3. Property taxes before credits	519.44	603.90
4. A. Agricultural market value credits to reduce your property tax00	.00
B. Other credits to reduce your property tax00	.00
5. Property taxes after credits	519.44	603.90
Property Tax by Jurisdiction		
6. County A.	403.67	457.07
B.		
7. City or Town	46.39	64.60
8. State General Tax00	.00
9. School District: 146 A. Voter approved levies00	.00
B. Other local levies	52.82	62.97
10. Special Taxing Districts: A. BUFFALO RED RIVER WTRSHED	16.56	19.26
B.		
C.		
D.		
11. Non-school voter approved referenda levies00
12. Total property tax before special assessments	519.44	603.90
Special Assessments on Your Property		
13. A. 41001 41		166.10
B.		
PRIN 166.10 C.		
INT D.		
TOT 166.10 E.		
14. YOUR TOTAL PROPERTY TAX AND SPECIAL ASSESSMENTS	644.00	770.00

TAX STATEMENT TRACT 5—Page 3 of 3

Rose Ann Hulne
 Wilkin County Treasurer
 PO Box 368
 Breckenridge, MN 56520
 (218) 643-7112
 www.co.wilkin.mn.us

2012 PROPERTY TAX STATEMENT

PRCL# 18-009-0320 RCPT# 4257
 TC 284 299

Property ID Number: 18-009-0320
 Property Description: SECT-09 TWP-136 RANG-45
 1/2 INT W1/2 SW1/4 EX 35.21A DEEDED
 ACRES 22.40

PRAIRIE VIEW

Estimated Market Value:
 Homestead Exclusion:
 Taxable Market Value:
 New Improvements/
 Expired Exclusions:
 Property Classification:
 ACRES 22.40

DELIA SHULSTAD ETAL TRUSTEES
 C/O NORWEST BANK MN W
 TRUST DEPT PO BOX 340
 MOORHEAD MN 56561-0340

15770-T

YOUR PROPERTY TAX VALUES & CLASSIFICATION	
PAYABLE 2011	TAXES PAYABLE 2012
28,400	29,900
28,400	29,900
AGRI NON-HSTD	AGRI NON-HSTD

Part of Tract 5



You may be eligible for one or even two refunds to reduce your property tax. Read the back of this statement to find out how to apply.

	PAYABLE 2011	TAXES PAYABLE 2012
1. Use this amount on Form M1PR to see if you are eligible for a property tax refund File by August 15th. IF BOX IS CHECKED, YOU OWE DELINQUENT TAXES AND ARE NOT ELIGIBLE	.00	.00
2. Use these amounts on Form M1PR to see if you are eligible for a special refund	.00	.00
Property Tax and Credits		
3. Property taxes before credits	174.42	200.56
4. A. Agricultural market value credits to reduce your property tax	.00	.00
B. Other credits to reduce your property tax	.00	.00
5. Property taxes after credits	174.42	200.56
Property Tax by Jurisdiction		
6. County A.	135.69	151.56
B.		
7. City or Town	15.52	21.56
8. State General Tax	.00	.00
9. School District: 146	.00	.00
A. Voter approved levies	17.67	21.01
B. Other local levies	5.54	6.43
10. Special Taxing Districts:		
A. BUFFALO RED RIVER WTRSHED		
B.		
C.		
D.		
11. Non-school voter approved referenda levies		.00
12. Total property tax before special assessments	174.42	200.56
Special Assessments on Your Property		
13. A. 41001 41		55.44
B.		
PRIN 55.44		
INT		
TOT 55.44		
14. YOUR TOTAL PROPERTY TAX AND SPECIAL ASSESSMENTS	216.00	256.00

TAX STATEMENT TRACT 6—Page 1 of 2

Rose Ann Hulne
 Wilkin County Treasurer
 PO Box 368
 Breckenridge, MN 56520
 (218) 643-7112
 www.co.wilkin.mn.us

2012 PROPERTY TAX STATEMENT

PRCL# 18-008-0100 RCPT# 4244
 TC 1,219 1,287

Property ID Number: 18-008-0100
 Property Description: SECT-08 TWP-136 RANG-45
 1/2 INT IN NE1/4 EX HWY ACRES 78.39

PRAIRIE VIEW

Estimated Market Value:
 Homestead Exclusion:
 Taxable Market Value:
 New Improvements/
 Expired Exclusions:
 Property Classification:
 ACRES 78.39

DELIA SHULSTAD ETAL TRUSTEES
 C/O NORWEST BANK MN W
 TRUST DEPT PO BOX 340
 MOORHEAD MN 56561-0340

15770-T

YOUR PROPERTY TAX VALUES & CLASSIFICATION	
PAYABLE 2011	TAXES PAYABLE 2012
121,900	128,700
121,900	128,700
AGRI NON-HSTD	AGRI NON-HSTD

Part of Tract 6



You may be eligible for one or even two refunds to reduce your property tax. Read the back of this statement to find out how to apply.

	PAYABLE 2011	TAXES PAYABLE 2012
1. Use this amount on Form M1PR to see if you are eligible for a property tax refund File by August 15th. IF BOX IS CHECKED, YOU OWE DELINQUENT TAXES AND ARE NOT ELIGIBLE <input type="checkbox"/>		.00
2. Use these amounts on Form M1PR to see if you are eligible for a special refund	.00	
Property Tax and Credits		
3. Property taxes before credits	746.70	866.92
4. A. Agricultural market value credits to reduce your property tax	.00	.00
B. Other credits to reduce your property tax	.00	.00
5. Property taxes after credits	746.70	866.92
Property Tax by Jurisdiction		
6. County A.	580.49	656.02
B.		
7. City or Town	66.61	92.79
8. State General Tax	.00	.00
9. School District: 146	.00	.00
A. Voter approved levies	75.83	90.45
B. Other local levies	23.77	27.66
10. Special Taxing Districts:		
A. BUFFALO RED RIVER WTRSHED		
B.		
C.		
D.		
11. Non-school voter approved referenda levies		.00
12. Total property tax before special assessments	746.70	866.92
Special Assessments on Your Property		
13. A. 41001 41		223.08
B.		
PRIN 223.08		
INT		
TOT 223.08		
14. YOUR TOTAL PROPERTY TAX AND SPECIAL ASSESSMENTS	914.00	1,090.00

TAX STATEMENT TRACT 6—Page 2 of 2

Rose Ann Hulne
 Wilkin County Treasurer
 PO Box 368
 Breckenridge, MN 56520
 (218) 643-7112
 www.co.wilkin.mn.us

2012 PROPERTY TAX STATEMENT

PRCL# 18-008-0110 RCPT# 4245
 TC 1,219 1,287

Property ID Number: 18-008-0110
 Property Description: SECT-08 TWP-136 RANG-45
 1/2 INT NE1/4 EX HWY ACRES 78.39

PRAIRIE VIEW

Estimated Market Value:
 Homestead Exclusion:
 Taxable Market Value:
 New Improvements/
 Expired Exclusions:
 Property Classification:
 ACRES 78.39

NORWEST BANK MINNESOTA WEST 15642-T
 ARVID R SHULSTAD TRUST
 730 CENTER AVE PO BOX 340
 MOORHEAD MN 56560

YOUR PROPERTY TAX VALUES & CLASSIFICATION	
PAYABLE 2011	TAXES PAYABLE 2012
121,900	128,700
121,900	128,700
AGRI NON-HSTD	AGRI NON-HSTD

Part of Tract 6



You may be eligible for one or even two refunds to reduce your property tax. Read the back of this statement to find out how to apply.

	PAYABLE 2011	TAXES PAYABLE 2012
1. Use this amount on Form M1PR to see if you are eligible for a property tax refund File by August 15th. IF BOX IS CHECKED, YOU OWE DELINQUENT TAXES AND ARE NOT ELIGIBLE	<input type="checkbox"/>	.00
2. Use these amounts on Form M1PR to see if you are eligible for a special refund	.00	
Property Tax and Credits		
3. Property taxes before credits	746.70	866.92
4. A. Agricultural market value credits to reduce your property tax	.00	.00
B. Other credits to reduce your property tax	.00	.00
5. Property taxes after credits	746.70	866.92
Property Tax by Jurisdiction		
6. County A.	580.49	656.02
B.		
7. City or Town	66.61	92.79
8. State General Tax	.00	.00
9. School District: 146	.00	.00
A. Voter approved levies		
B. Other local levies	75.83	90.45
10. Special Taxing Districts:	23.77	27.66
A. BUFFALO RED RIVER WTRSHED		
B.		
C.		
D.		
11. Non-school voter approved referenda levies		.00
12. Total property tax before special assessments	746.70	866.92
Special Assessments on Your Property		
13. A. 41001 41		223.08
B.		
PRIN 223.08		
INT		
TOT 223.08		
14. YOUR TOTAL PROPERTY TAX AND SPECIAL ASSESSMENTS	914.00	1,090.00

TAX STATEMENT TRACT 7

Rose Ann Hulne
 Wilkin County Treasurer
 PO Box 368
 Breckenridge, MN 56520
 (218) 643-7112
 www.co.wilkin.mn.us

2012 PROPERTY TAX STATEMENT

PRCL# 18-005-0600 RCPT# 4229
 TC 2,762 2,916

Property ID Number: 18-005-0600
 Property Description: SECT-05 TWP-136 RANG-45
 SE1/4 EX HWY ACRES 157.79

PRAIRIE VIEW

Estimated Market Value:
 Homestead Exclusion:
 Taxable Market Value:
 New Improvements/
 Expired Exclusions:
 Property Classification:
 ACRES 157.79

NORWEST BANK MINNESOTA WEST 15642-T
 ARVID R SHULSTAD TRUST
 730 CENTER AVE PO BOX 340
 MOORHEAD MN 56560

YOUR PROPERTY TAX VALUES & CLASSIFICATION	
PAYABLE 2011	TAXES PAYABLE 2012
276,200	291,600
276,200	291,600
AGRI NON-HSTD	AGRI NON-HSTD

Tract 7



You may be eligible for one or even two refunds to reduce your property tax. Read the back of this statement to find out how to apply.

	PAYABLE 2011	TAXES PAYABLE 2012
1. Use this amount on Form M1PR to see if you are eligible for a property tax refund File by August 15th. IF BOX IS CHECKED, YOU OWE DELINQUENT TAXES AND ARE NOT ELIGIBLE <input type="checkbox"/>	.00	.00
2. Use these amounts on Form M1PR to see if you are eligible for a special refund00	.00
Property Tax and Credits		
3. Property taxes before credits	1,692.70	1,964.92
4. A. Agricultural market value credits to reduce your property tax00	.00
B. Other credits to reduce your property tax00	.00
5. Property taxes after credits	1,692.70	1,964.92
Property Tax by Jurisdiction		
6. County A.	1,316.10	1,487.08
B.		
7. City or Town	150.92	210.24
8. State General Tax00	.00
9. School District: 146 A. Voter approved levies00	.00
B. Other local levies	171.82	204.94
10. Special Taxing Districts: A. BUFFALO RED RIVER WTRSHED	53.86	62.66
B.		
C.		
D.		
11. Non-school voter approved referenda levies00
12. Total property tax before special assessments	1,692.70	1,964.92
Special Assessments on Your Property		
13. A. 41001 41		223.08
B.		
PRIN 223.08 C.		
INT D.		
TOT 223.08 E.		
14. YOUR TOTAL PROPERTY TAX AND SPECIAL ASSESSMENTS	1,860.00	2,188.00

TAX STATEMENT TRACT 8

Clay County Auditor
Treasurer

Lori J. Johnson
Clay County Auditor-Treasurer
807 11th Street North
Moorhead, MN 56560
(218) 299-5011
cctreasurer@co.clay.mn.us

Tract 8

Clay County Parcel Information

Parcel ID	Status	Last Update
16.033.4000	Active	8/1/2012 10:21:39 AM
Current Owner: SHULSTAD DELIA & C/O WELLS FARGO NA PO BOX 340 MOORHEAD , MN 56561		Property Address: 0
TAG HUMBOLDT 146 B		Lender:
Legal Description		
SE1/4 LESS 20.58 AC HWY. 33-137-45		

Bill by Authority

Operation	Gross Tax	Credit	Net Tax
▾ <u>CLAY COUNTY</u>	\$967.32	\$0.00	\$967.32
▾ <u>COUNTY</u>	\$0.00	\$0.00	\$0.00
▾ <u>SCHOOL DISTRICT 146</u>	\$125.73	\$0.00	\$125.73
▾ <u>TOWN OF HUMBOLDT</u>	\$210.08	\$0.00	\$210.08
▾ <u>WATERSHED-BUFFALO</u>	\$39.98	\$0.00	\$39.98
▾ <u>CLAY HRA</u>	\$0.00	\$0.00	\$0.00
Sub Total	\$1,343.11	\$0.00	\$1,343.11
Debt	Gross Tax	Credit	Net Tax
▾ <u>CLAY COUNTY</u>	\$28.89	\$0.00	\$28.89
▾ <u>COUNTY</u>	\$0.00	\$0.00	\$0.00
Sub Total	\$28.89	\$0.00	\$28.89
Total Tax	\$1,372.00	\$0.00	\$1,372.00

Installments

Period	Bill Number	Due Date	Tax Year	Tax	Penalty/Fee	Interest	Total Due
INST 1	591270	5/15/2012	2012	\$0.00	\$0.00	\$0.00	\$0.00
INST 2	591270	11/15/2012	2012	\$686.00	\$0.00	\$0.00	\$686.00
Total Due:				\$686.00	\$0.00	\$0.00	\$686.00

Payment History

Tax Year	Bill Number	Receipt Number	Amount Paid	Last Paid	Paid By
2012	591270	U12.8347	\$686.00	5/8/2012	WELLS FARGO

The Clay County Auditor-Treasurer makes every effort to produce and publish the most current and accurate information possible. No warranties, expressed or implied, are provided for the data herein, its use, or its interpretation. If you have any questions, please contact us at (218) 299-5011 or cctreasurer@co.clay.mn.us

Note: This site is best viewed using Internet Explorer 8, Mozilla Firefox or Safari.

TAX STATEMENT TRACT 9

Clay County Auditor
Treasurer

Tract 9

Lori J. Johnson
Clay County Auditor-Treasurer
807 11th Street North
Moorhead, MN 56560
(218) 299-5011
cctreasurer@co.clay.mn.us

Clay County Parcel Information		
Parcel ID	Status	Last Update
16.035.3000	Active	8/1/2012 10:18:27 AM
Current Owner: SHULSTAD DELIA TRUST & NORWEST BANK MN W TRUST DEPT PO BOX 340 MOORHEAD , MN 56561		Property Address: 0
TAG HUMBOLDT 146 B		Lender:
Legal Description		
SW1/4 LESS 5.50 AC. 35-137-45		

Bill by Authority			
Operation	Gross Tax	Credit	Net Tax
▾ <u>CLAY COUNTY</u>	\$1,284.73	\$0.00	\$1,284.73
▾ <u>COUNTY</u>	\$0.00	\$0.00	\$0.00
▾ <u>SCHOOL DISTRICT 146</u>	\$166.91	\$0.00	\$166.91
▾ <u>TOWN OF HUMBOLDT</u>	\$278.92	\$0.00	\$278.92
▾ <u>WATERSHED-BUFFALO</u>	\$53.07	\$0.00	\$53.07
▾ <u>CLAY HRA</u>	\$0.00	\$0.00	\$0.00
Sub Total	\$1,783.63	\$0.00	\$1,783.63
Debt	Gross Tax	Credit	Net Tax
▾ <u>CLAY COUNTY</u>	\$38.37	\$0.00	\$38.37
▾ <u>COUNTY</u>	\$0.00	\$0.00	\$0.00
Sub Total	\$38.37	\$0.00	\$38.37
Total Tax	\$1,822.00	\$0.00	\$1,822.00

Installments							
Period	Bill Number	Due Date	Tax Year	Tax	Penalty/Fee	Interest	Total Due
INST 1	591271	5/15/2012	2012	\$0.00	\$0.00	\$0.00	\$0.00
INST 2	591271	11/15/2012	2012	\$911.00	\$0.00	\$0.00	\$911.00
Total Due:				\$911.00	\$0.00	\$0.00	\$911.00

Payment History					
Tax Year	Bill Number	Receipt Number	Amount Paid	Last Paid	Paid By
2012	591271	U12.8347	\$911.00	5/8/2012	WELLS FARGO

The Clay County Auditor-Treasurer makes every effort to produce and publish the most current and accurate information possible. No warranties, expressed or implied, are provided for the data herein, its use, or its interpretation. If you have any questions, please contact us at (218) 299-5011 or cctreasurer@co.clay.mn.us

Note: This site is best viewed using Internet Explorer 8, Mozilla Firefox or Safari.

TAX STATEMENT TRACT 10

Rose Ann Hulne
 Wilkin County Treasurer
 PO Box 368
 Breckenridge, MN 56520
 (218) 643-7112
 www.co.wilkin.mn.us

2012 PROPERTY TAX STATEMENT

PRCL# 18-003-0200 RCPT# 4198
 TC 496 524

Property ID Number: 18-003-0200
 Property Description: SECT-03 TWP-136 RANG-45
 EAST 26.90 ACRES OF GOVT. LOT 4
 ACRES 26.90

PRAIRIE VIEW

Estimated Market Value:
 Homestead Exclusion:
 Taxable Market Value:
 New Improvements/
 Expired Exclusions:
 Property Classification:
 ACRES 26.90

NORWEST BANK MN WEST-TRUSTEE 16198-T
 DELIA SHULSTAD IRREV TR AGMT
 730 CENTER AVE
 MOORHEAD MN 56560

YOUR PROPERTY TAX VALUES & CLASSIFICATION	
PAYABLE 2011	TAXES PAYABLE 2012
49,600	52,400
49,600	52,400
AGRI NON-HSTD	AGRI NON-HSTD

Tract 10



You may be eligible for one or even two refunds to reduce your property tax.
 Read the back of this statement to find out how to apply.

	PAYABLE 2011	TAXES PAYABLE 2012
1. Use this amount on Form M1PR to see if you are eligible for a property tax refund File by August 15th. IF BOX IS CHECKED, YOU OWE DELINQUENT TAXES AND ARE NOT ELIGIBLE <input type="checkbox"/>	.00	.00
2. Use these amounts on Form M1PR to see if you are eligible for a special refund00	.00
Property Tax and Credits		
3. Property taxes before credits	304.00	354.00
4. A. Agricultural market value credits to reduce your property tax00	.00
B. Other credits to reduce your property tax00	.00
5. Property taxes after credits	304.00	354.00
Property Tax by Jurisdiction		
6. County A.	236.37	268.13
B.		
7. City or Town	27.10	37.78
8. State General Tax00	.00
9. School District: 146 A. Voter approved levies00	.00
B. Other local levies	30.86	36.83
10. Special Taxing Districts: A. BUFFALO RED RIVER WTRSHED	9.67	11.26
B.		
C.		
D.		
11. Non-school voter approved referenda levies00
12. Total property tax before special assessments	304.00	354.00
Special Assessments on Your Property		
13. A.		
B.		
C.		
D.		
E.		
14. YOUR TOTAL PROPERTY TAX AND SPECIAL ASSESSMENTS	304.00	354.00

SOIL MAP TRACTS 1 & 2

Crop Productivity Index—Wilkin County, Minnesota
(Shulstad trac 1,2)

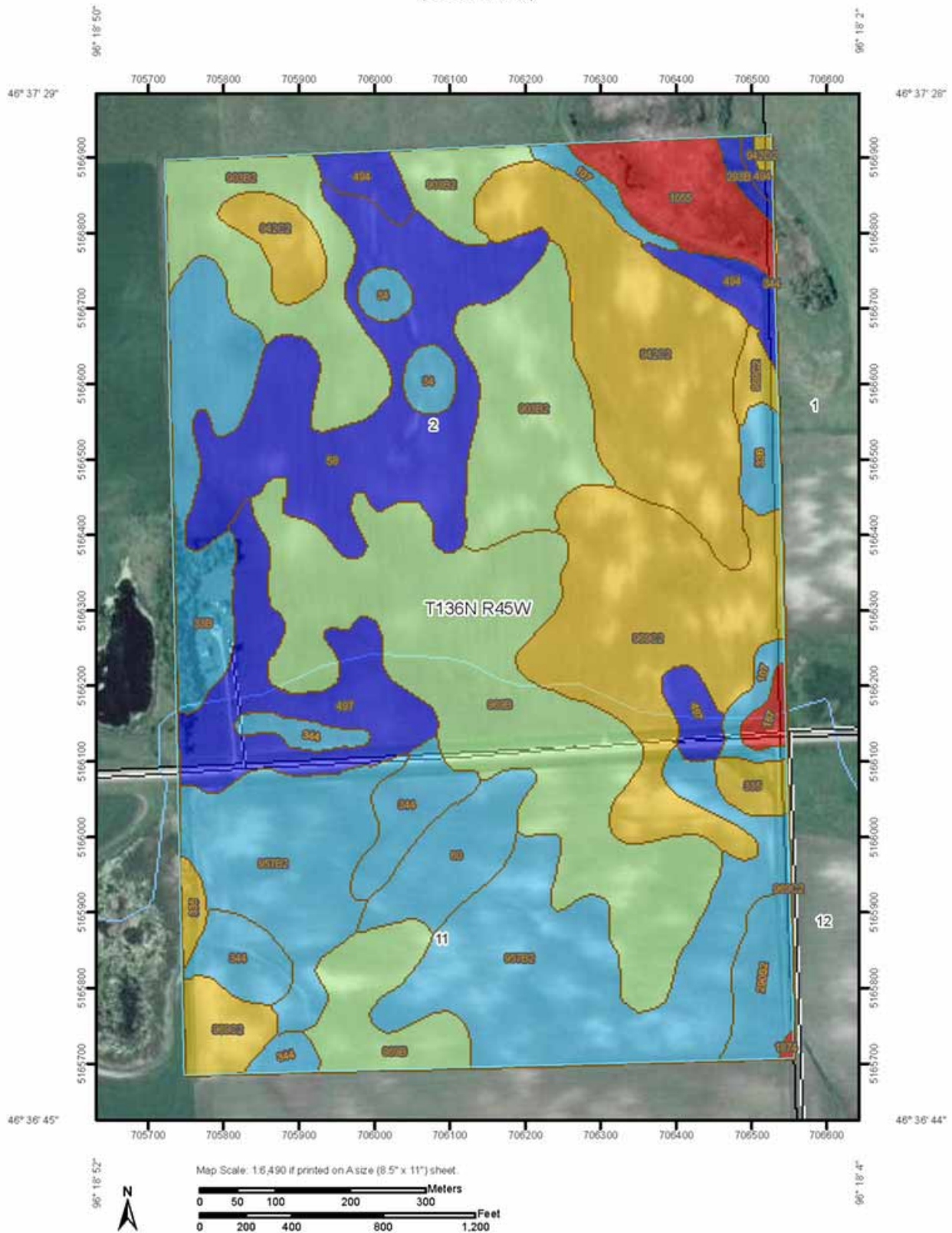

USDA Natural Resources Conservation Service

Web Soil Survey
National Cooperative Soil Survey

8/23/2012
Page 1 of 4

PRODUCTIVITY INDEX TRACTS 1 & 2

Crop Productivity Index—Wilkin County, Minnesota

Shulstad trac 1,2

Crop Productivity Index

Crop Productivity Index— Summary by Map Unit — Wilkin County, Minnesota (MN167)				
Map unit symbol	Map unit name	Rating	Acres in AOI	Percent of AOI
33B	Barnes loam, 1 to 6 percent slopes	89	11.9	4.9%
34	Parnell silt loam	86	2.3	0.9%
58	Kittson loam	100	22.7	9.4%
60	Glyndon very fine sandy loam	89	5.8	2.4%
107	Winger silt loam	90	2.8	1.2%
187	Haug muck	15	1.0	0.4%
290B2	Rothsay silt loam, 2 to 6 percent slopes, eroded	86	3.9	1.6%
293B	Swenoda fine sandy loam, 1 to 4 percent slopes	95	0.7	0.3%
335	Urness mucky silt loam	69	2.4	1.0%
344	Quam silt loam	88	8.9	3.6%
494	Damen silt loam	99	4.6	1.9%
497	Hantho silt loam	98	13.6	5.6%
903B2	Barnes-Langhei loams, 2 to 6 percent slopes, eroded	80	27.0	11.1%
942C2	Langhei-Barnes loams, 6 to 12 percent slopes, eroded	74	23.8	9.8%
942D2	Langhei-Barnes loams, 12 to 18 percent slopes, eroded	60	0.3	0.1%
957B2	Rothsay-Zell silt loams, 2 to 6 percent slopes, eroded	86	37.0	15.2%
969B	Zell-Rothsay silt loams, 1 to 4 percent slopes	80	41.4	17.0%
969C2	Zell-Rothsay silt loams, 6 to 12 percent slopes, eroded	73	26.1	10.8%
1055	Haplaquolls and Histosols, ponded	5	6.5	2.7%
1874	Lohnes sandy loam	37	0.2	0.1%
Totals for Area of Interest			242.7	100.0%

SOIL MAP TRACT 3

Crop Productivity Index—Wilkin County, Minnesota
(Shulstad soil tract 3)

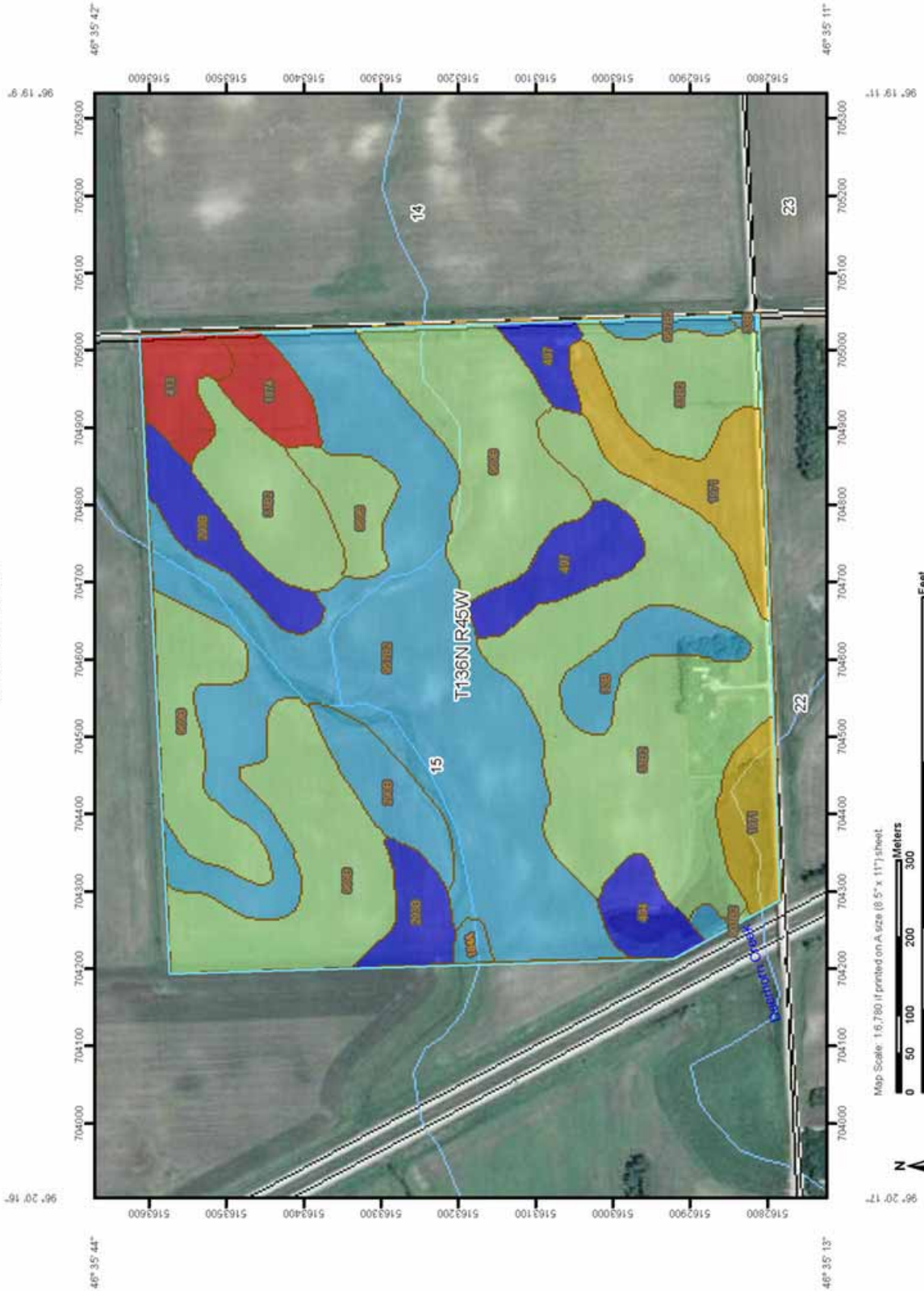

Map Scale: 1:6,700 If printed on A size (8.5" x 11") sheet.



USDA
Natural Resources
Conservation Service

Web Soil Survey
National Cooperative Soil Survey

8/23/2012
Page 1 of 4

TRACT 3 PRODUCTIVITY INDEX

Crop Productivity Index—Wilkin County, Minnesota

Shulstad soil tract 3

Crop Productivity Index

Crop Productivity Index— Summary by Map Unit — Wilkin County, Minnesota (MN167)				
Map unit symbol	Map unit name	Rating	Acres in AOI	Percent of AOI
33B	Barnes loam, 1 to 6 percent slopes	89	4.1	2.6%
33B2	Barnes loam, 2 to 6 percent slopes, eroded	76	41.3	25.5%
184A	Hamerly clay loam, 0 to 2 percent slopes	89	0.6	0.4%
290B	Rothsay silt loam, 2 to 4 percent slopes	86	3.9	2.4%
293B	Swenoda fine sandy loam, 1 to 4 percent slopes	95	7.2	4.4%
413	Osakis sandy loam	45	3.3	2.1%
494	Damen silt loam	99	2.8	1.7%
497	Hantho silt loam	98	6.1	3.8%
903B2	Barnes-Langhei loams, 2 to 6 percent slopes, eroded	80	0.1	0.1%
957B2	Rothsay-Zell silt loams, 2 to 6 percent slopes, eroded	86	43.2	26.7%
969B	Zell-Rothsay silt loams, 1 to 4 percent slopes	80	35.5	22.0%
1874	Lohnes sandy loam	37	3.0	1.9%
1971	Divide loam	63	10.6	6.6%
Totals for Area of Interest			161.8	100.0%

SOIL MAP TRACT 4

Crop Productivity Index—Wilkin County, Minnesota
(Shulstad tract 4)

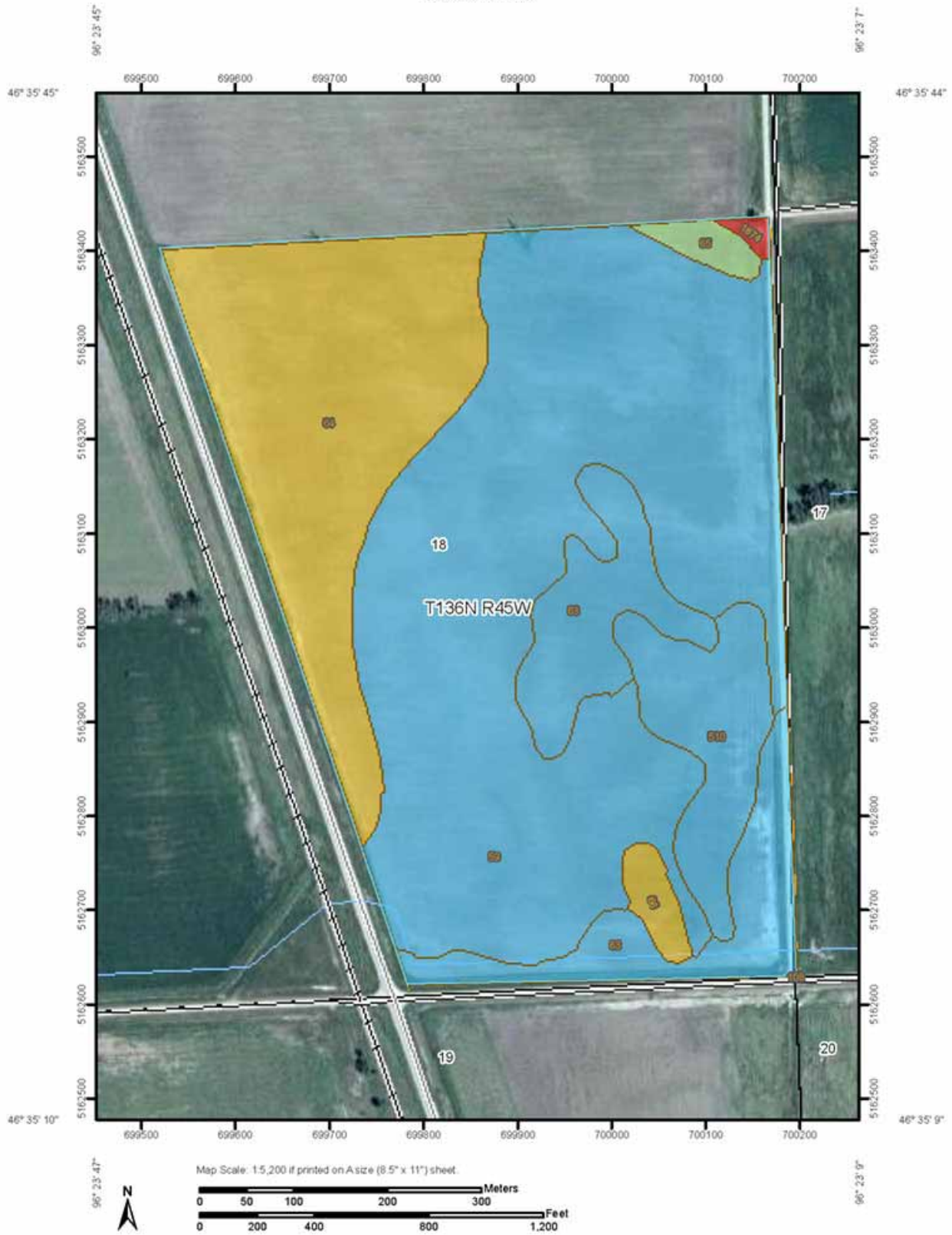

USDA Natural Resources Conservation Service

Web Soil Survey
National Cooperative Soil Survey

8/23/2012
Page 1 of 3

TRACT 4 PRODUCTIVITY INDEX

Crop Productivity Index—Wilkin County, Minnesota

Shulstad tract 4

Crop Productivity Index

Crop Productivity Index— Summary by Map Unit — Wilkin County, Minnesota (MN167)				
Map unit symbol	Map unit name	Rating	Acres in AOI	Percent of AOI
59	Grimstad sandy loam	88	56.7	54.1%
63	Rockwell loam	87	13.4	12.8%
64	Ulen fine sandy loam	55	24.6	23.5%
65	Foxhome sandy loam	65	1.1	1.1%
66	Flaming loamy fine sand	49	1.3	1.3%
108	McIntosh silt loam	90	0.0	0.0%
510	Elmville very fine sandy loam	86	7.3	7.0%
1874	Lohnes sandy loam	37	0.3	0.3%
Totals for Area of Interest			104.8	100.0%

SOIL MAP TRACT 5, 6 & 7

Crop Productivity Index—Wilkin County, Minnesota
(Shulstad tract 5,6,7)

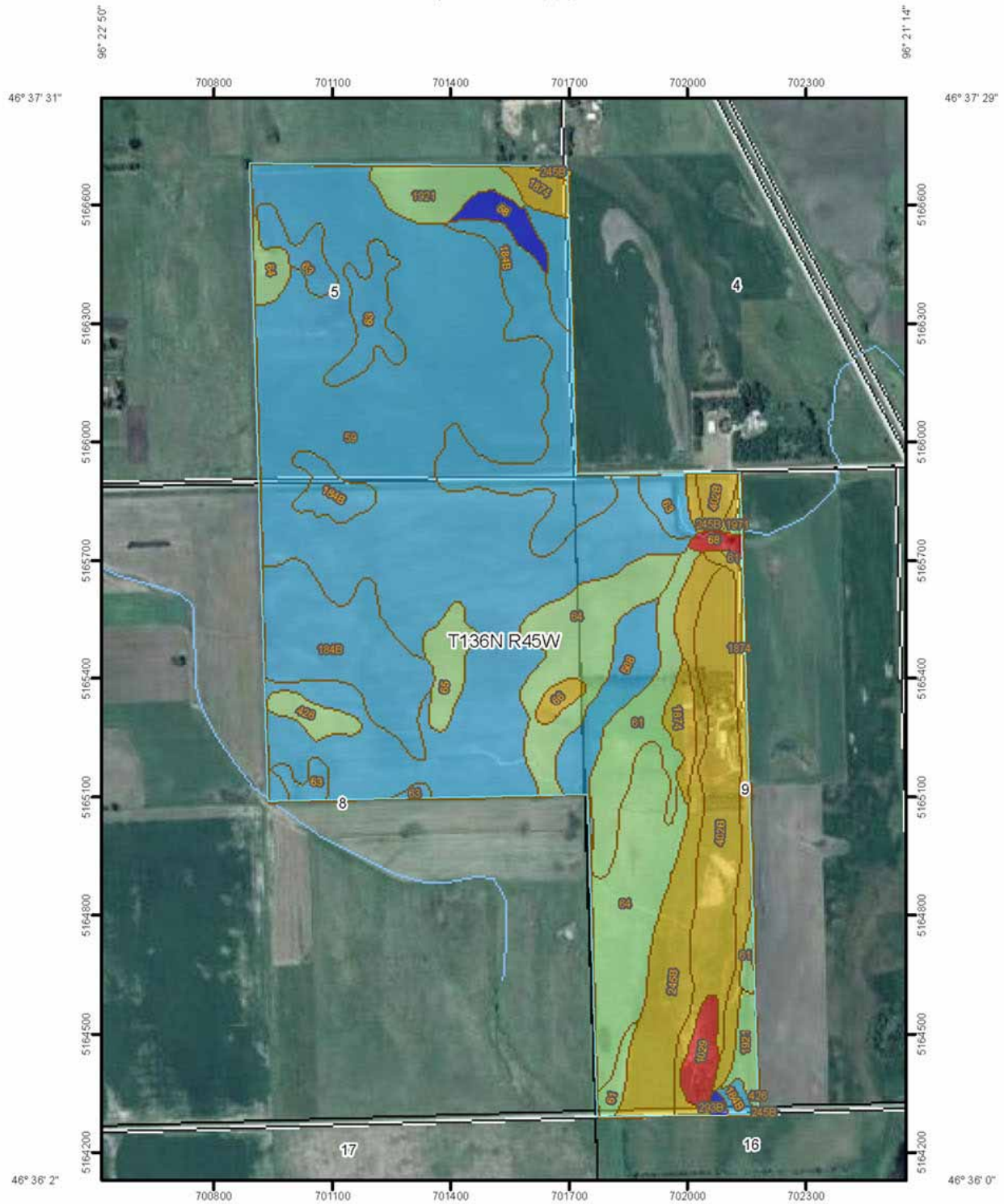

Map Scale: 1:13,100 if printed on A size (8.5" x 11") sheet.

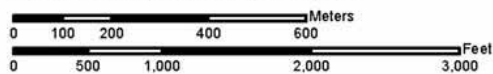

USDA Natural Resources Conservation Service

Web Soil Survey National Cooperative Soil Survey

8/23/2012 Page 1 of 4

PRODUCTIVITY INDEX TRACT 5, 6 & 7

Crop Productivity Index—Wilkin County, Minnesota

Shulstad tract 5,6,7

Crop Productivity Index

Crop Productivity Index— Summary by Map Unit — Wilkin County, Minnesota (MN167)				
Map unit symbol	Map unit name	Rating	Acres in AOI	Percent of AOI
58	Kittson loam	100	4.1	0.8%
59	Grimstad sandy loam	88	206.6	42.6%
61	Arveson loam	74	20.5	4.2%
63	Rockwell loam	87	19.6	4.0%
64	Ulen fine sandy loam	55	52.1	10.7%
65	Foxhome sandy loam	65	6.3	1.3%
66	Flaming loamy fine sand	49	2.0	0.4%
68	Arveson loam, depressional	15	1.5	0.3%
184B	Hamerly loam, 1 to 4 percent slopes	89	62.2	12.8%
245B	Lohnes loamy sand, 1 to 6 percent slopes	37	26.8	5.5%
293B	Swenoda fine sandy loam, 1 to 4 percent slopes	95	0.6	0.1%
402B	Sioux sandy loam, 1 to 6 percent slopes	33	31.4	6.5%
426	Foldahl loamy fine sand	65	3.8	0.8%
508	Wyndmere fine sandy loam	77	11.9	2.4%
1029	Pits, gravel	0	4.5	0.9%
1874	Lohnes sandy loam	37	16.9	3.5%
1921	Foldahl very fine sandy loam	65	13.4	2.8%
1971	Divide loam	63	0.5	0.1%
Totals for Area of Interest			484.6	100.0%

SOIL MAP TRACT 8

Crop Productivity Index—Clay County, Minnesota
(Shulstad tract 8)

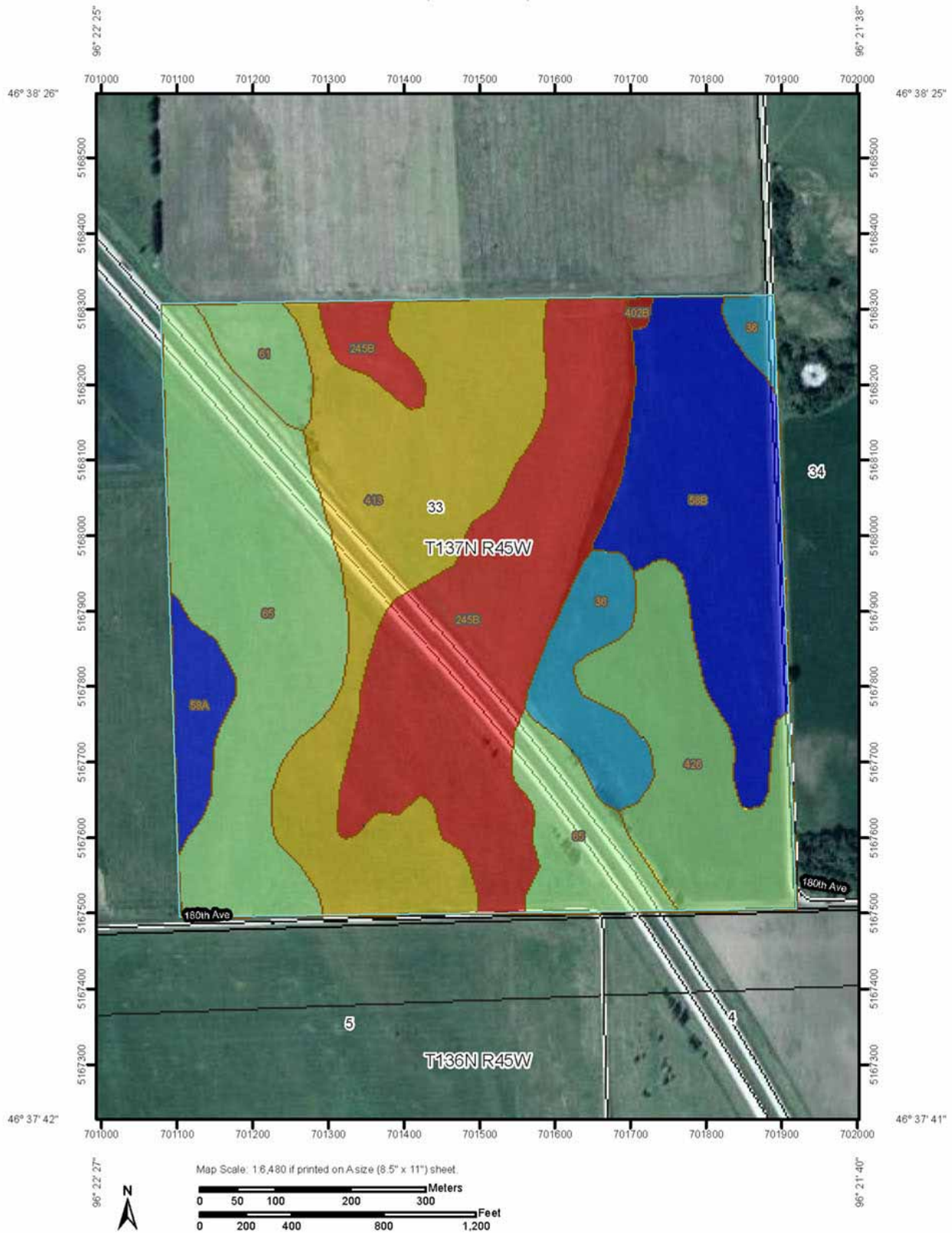

PRODUCTIVITY INDEX TRACT 8

Crop Productivity Index—Clay County, Minnesota

Shulstad tract 8

Crop Productivity Index

Crop Productivity Index— Summary by Map Unit — Clay County, Minnesota (MN027)				
Map unit symbol	Map unit name	Rating	Acres in AOI	Percent of AOI
36	Flom clay loam	92	8.5	5.2%
58A	Kittson fine sandy loam, 0 to 2 percent slopes	100	4.1	2.5%
58B	Kittson loam, 1 to 5 percent slopes	99	23.8	14.6%
61	Arveson clay loam	74	3.8	2.3%
65	Foxhome fine sandy loam	65	37.5	23.0%
245B	Lohnes coarse sandy loam, 1 to 6 percent slopes	37	35.6	21.8%
402B	Sioux sandy loam, 1 to 6 percent slopes	33	0.3	0.2%
413	Osakis loam	45	33.1	20.3%
426	Foldahl loamy fine sand	65	16.7	10.2%
Totals for Area of Interest			163.5	100.0%

SOIL MAP TRACT 9 & 10

Crop Productivity Index—Clay County, Minnesota, and Wilkin County, Minnesota
(Shulstad tract 10)

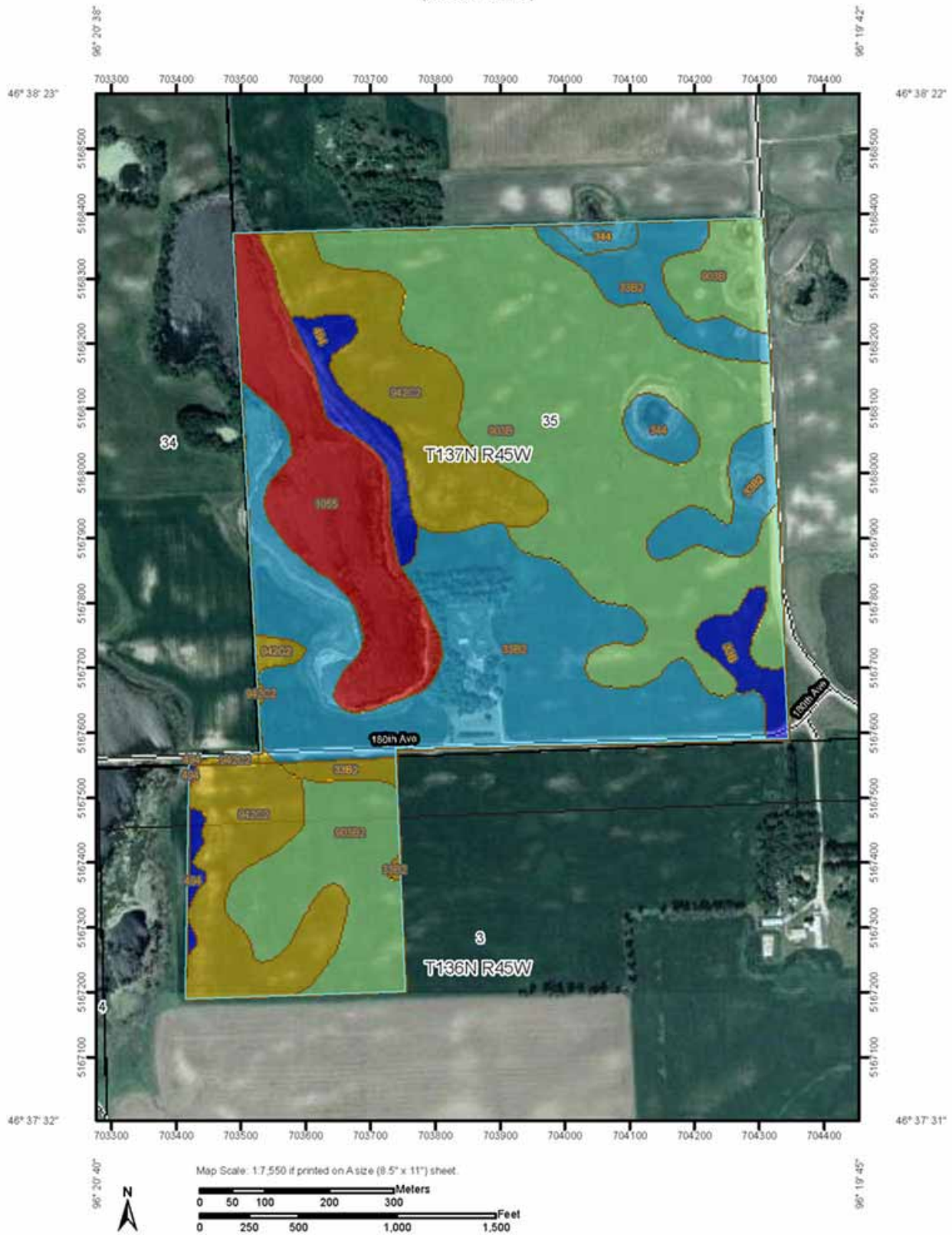

USDA Natural Resources Conservation Service

Web Soil Survey National Cooperative Soil Survey

8/23/2012 Page 1 of 4

PRODUCTIVITY INDEX TRACT 9 & 10

Crop Productivity Index Tracts 9 & 10

Crop Productivity Index— Summary by Map Unit — Clay County, Minnesota (MN027)				
Map unit symbol	Map unit name	Rating	Acres in AOI	Percent of AOI
33B	Barnes loam, 1 to 3 percent slopes	96	3.4	1.7%
33B2	Barnes loam, 2 to 6 percent slopes, eroded	89	52.8	27.5%
344	Quam clay loam	88	3.3	1.7%
494	Darnen loam	99	4.6	2.4%
903B	Barnes-Langhei loams, 1 to 6 percent slopes	80	59.9	31.2%
942C2	Langhei-Barnes loams, 6 to 12 percent slopes, eroded	74	17.7	9.2%
1055	Haplaquolls and Histosols, ponded	5	20.9	10.9%
Subtotals for Soil Survey Area			162.6	84.7%
Totals for Area of Interest			192.1	100.0%

Crop Productivity Index— Summary by Map Unit — Wilkin County, Minnesota (MN167)				
Map unit symbol	Map unit name	Rating	Acres in AOI	Percent of AOI
33B2	Barnes loam, 2 to 6 percent slopes, eroded	76	1.5	0.8%
494	Darnen silt loam	99	0.9	0.5%
903B2	Barnes-Langhei loams, 2 to 6 percent slopes, eroded	80	14.3	7.4%
942C2	Langhei-Barnes loams, 6 to 12 percent slopes, eroded	74	12.8	6.7%
Subtotals for Soil Survey Area			29.4	15.3%
Totals for Area of Interest			192.1	100.0%

AERIAL PHOTOS

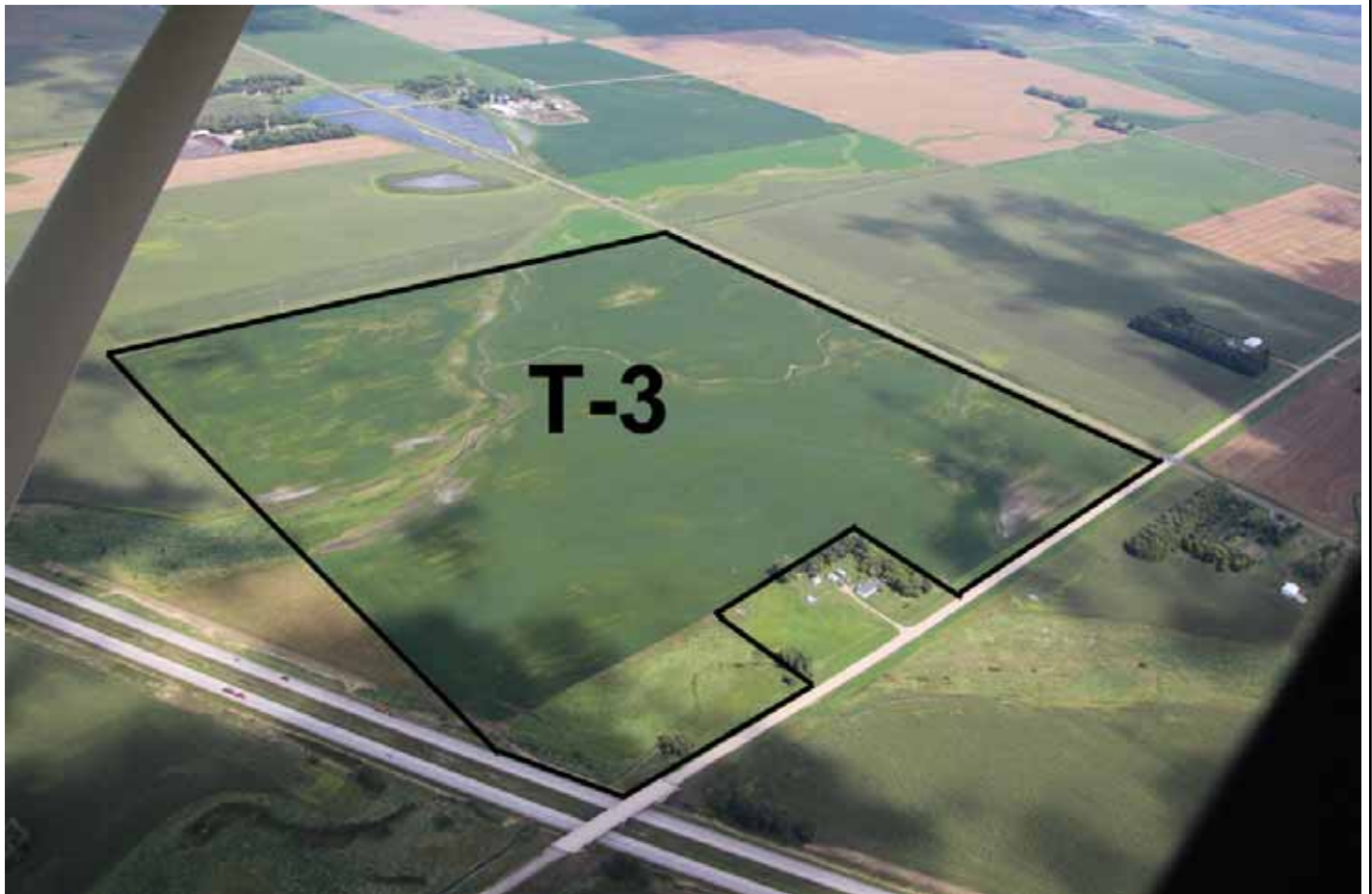
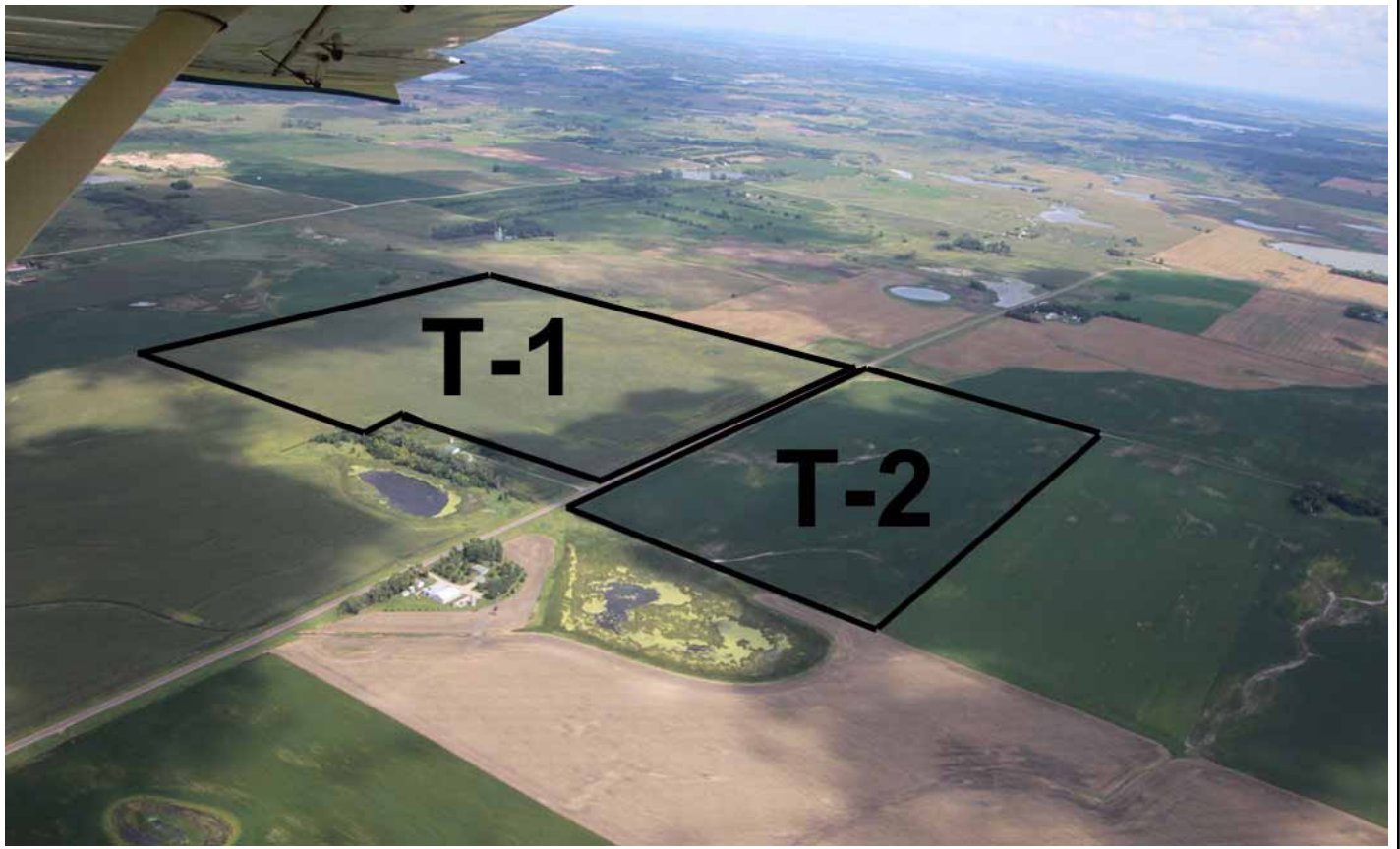

AERIAL PHOTOS

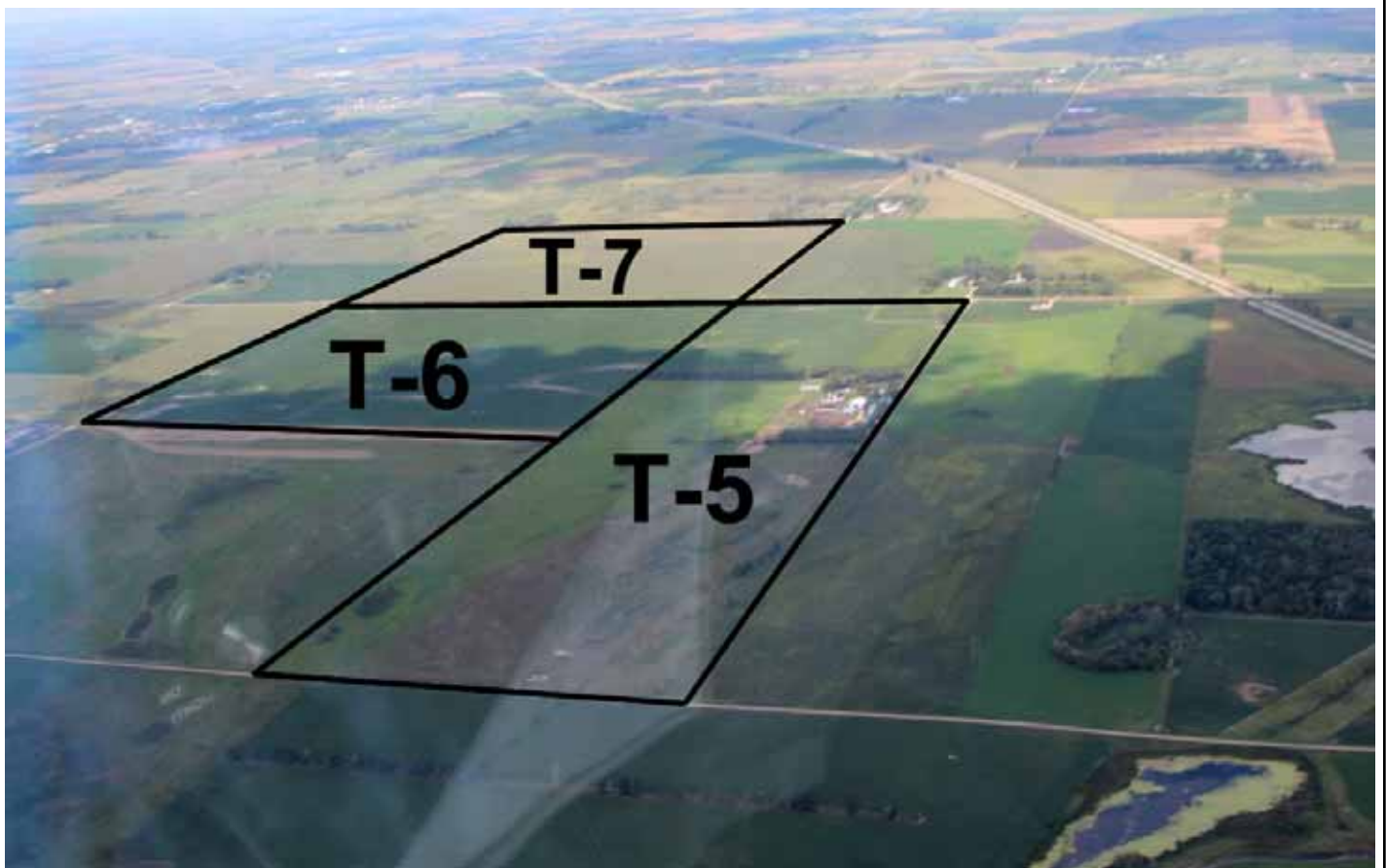
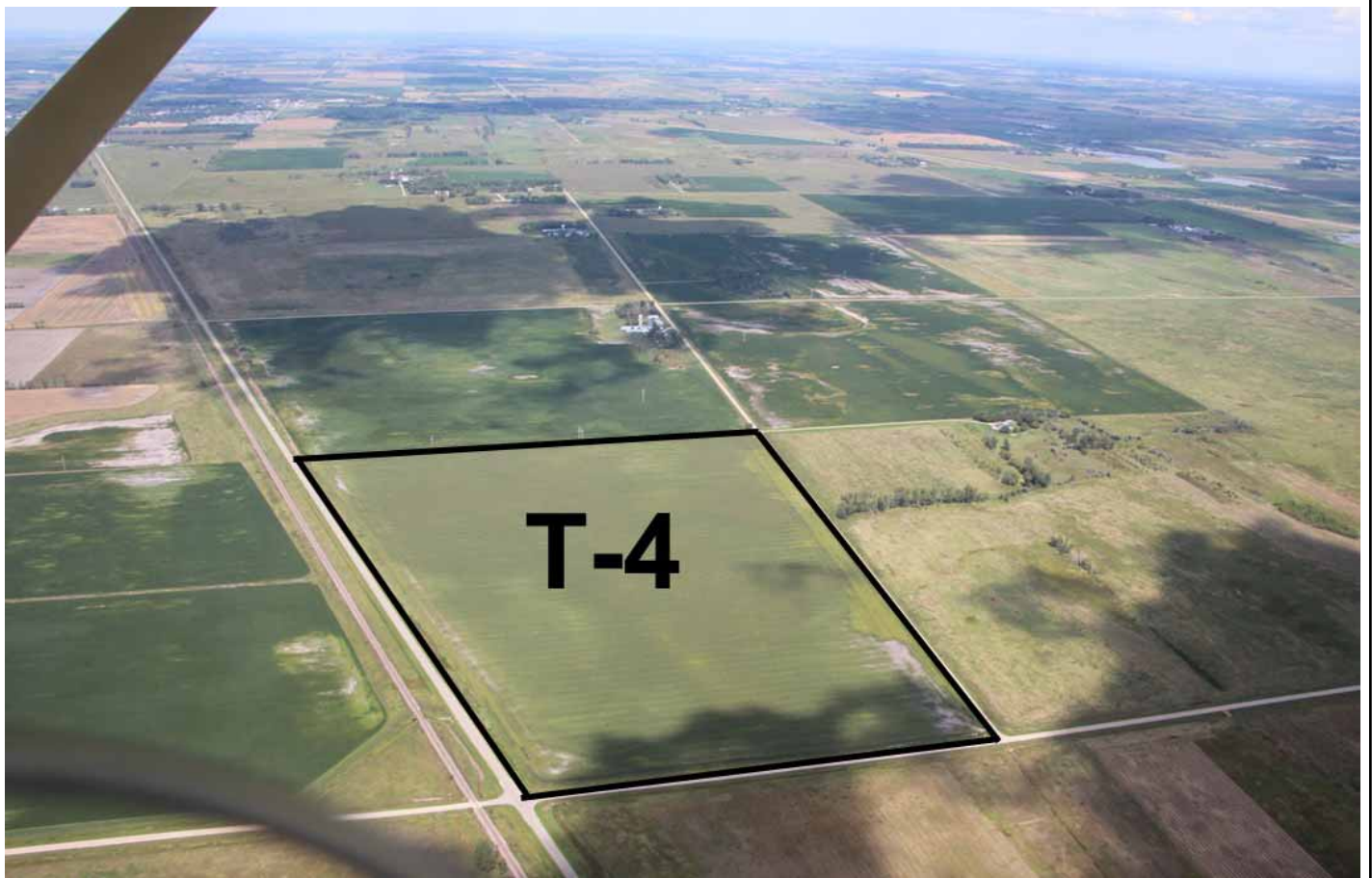

AERIAL PHOTOS

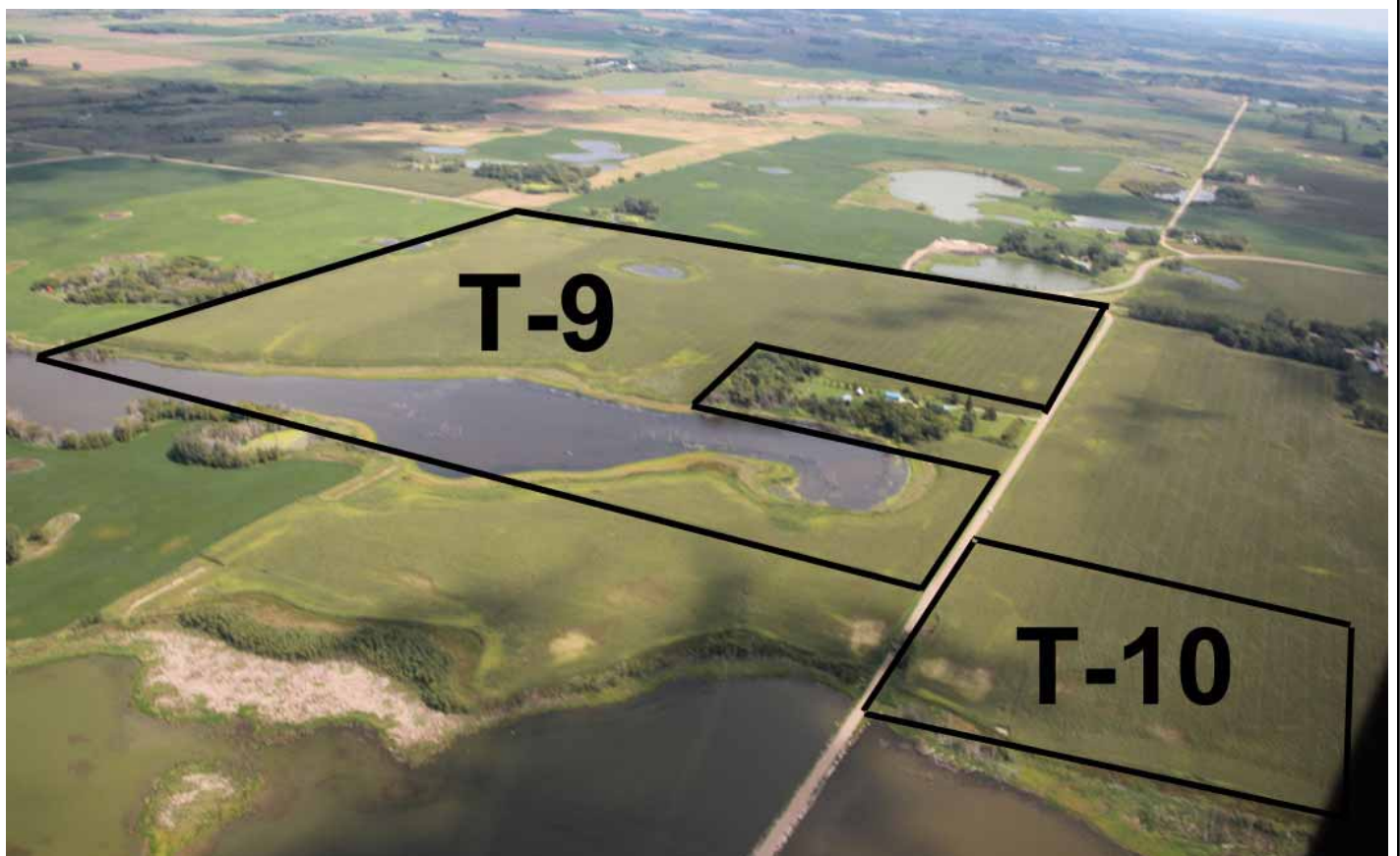
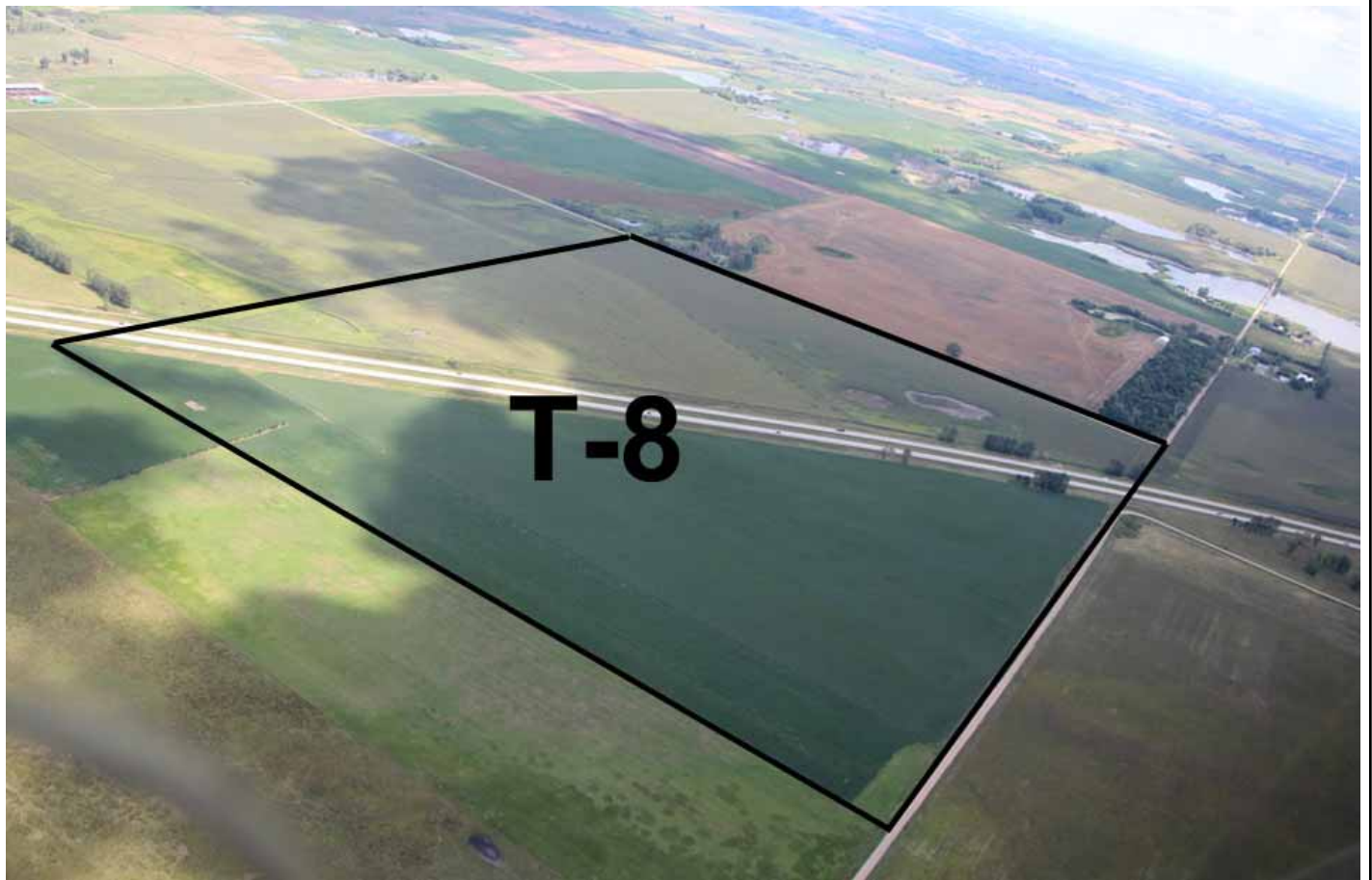

Clay County Fairgrounds Map

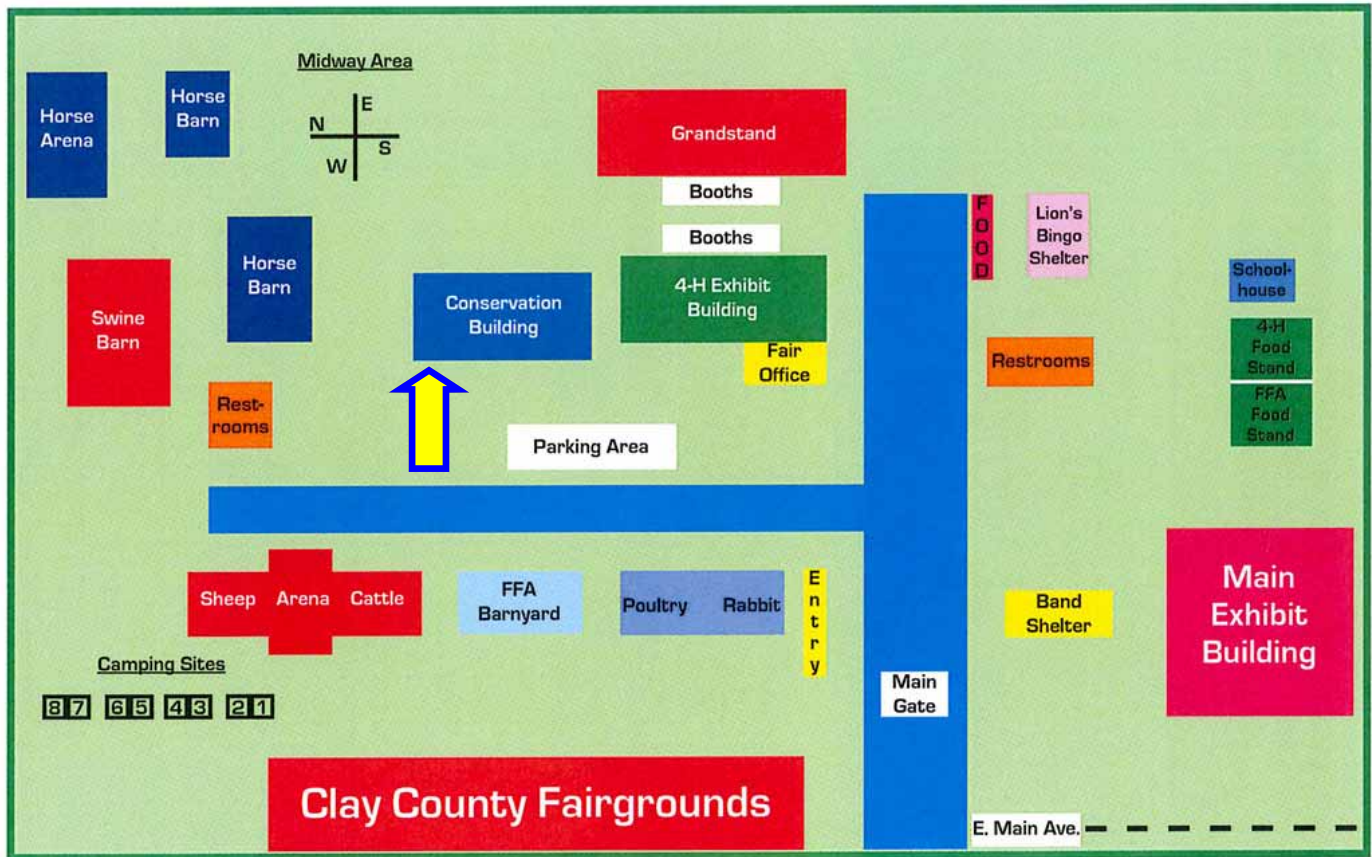
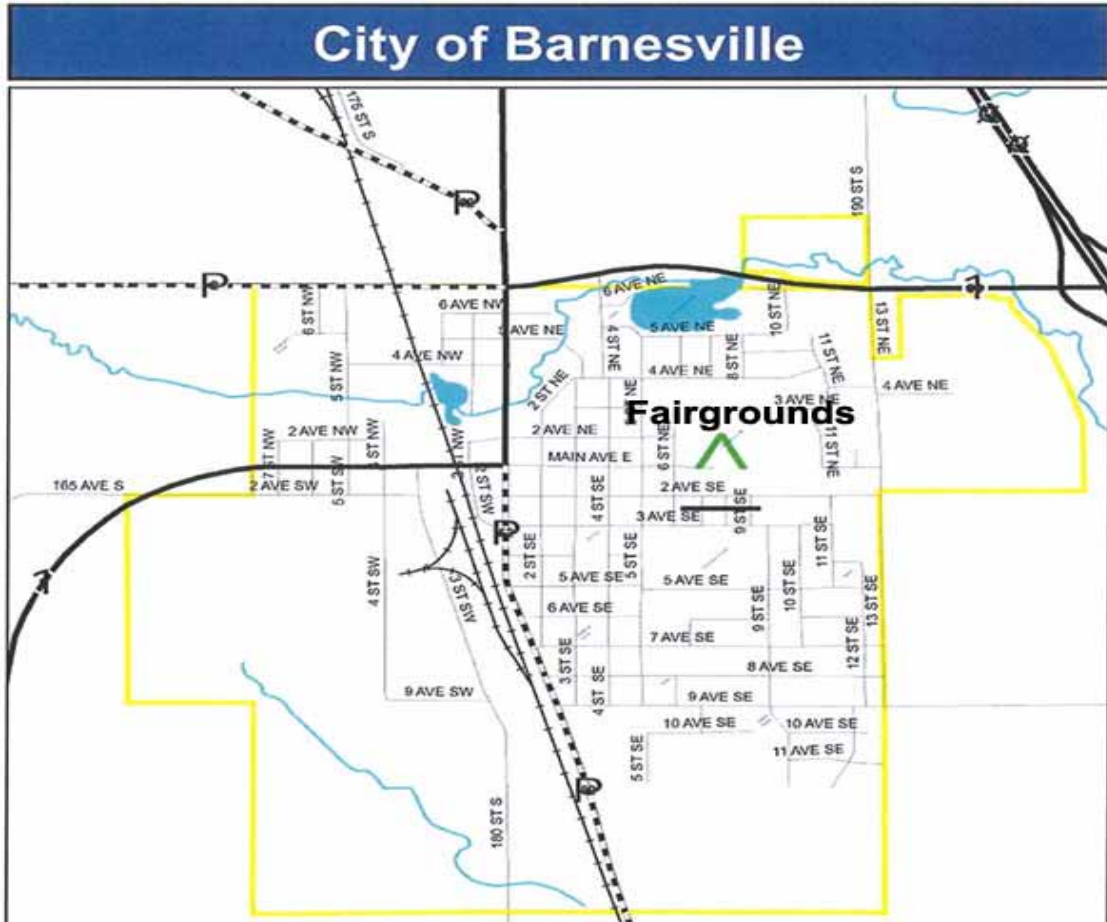

MULTI-TRACT REAL ESTATE

AUCTION

Wednesday, September 26, 2012 10 AM



Tract 4



STEFFES AUCTIONEERS INC
2000 Main Avenue East, West Fargo, ND 58078
Contact Rodney Steffes (800) 726-8609 (701) 237-9173
Scott Steffes ND81, Brad Olstad ND319

[Details on www.steffesauctioneers.com](http://www.steffesauctioneers.com)