Apple Blossom
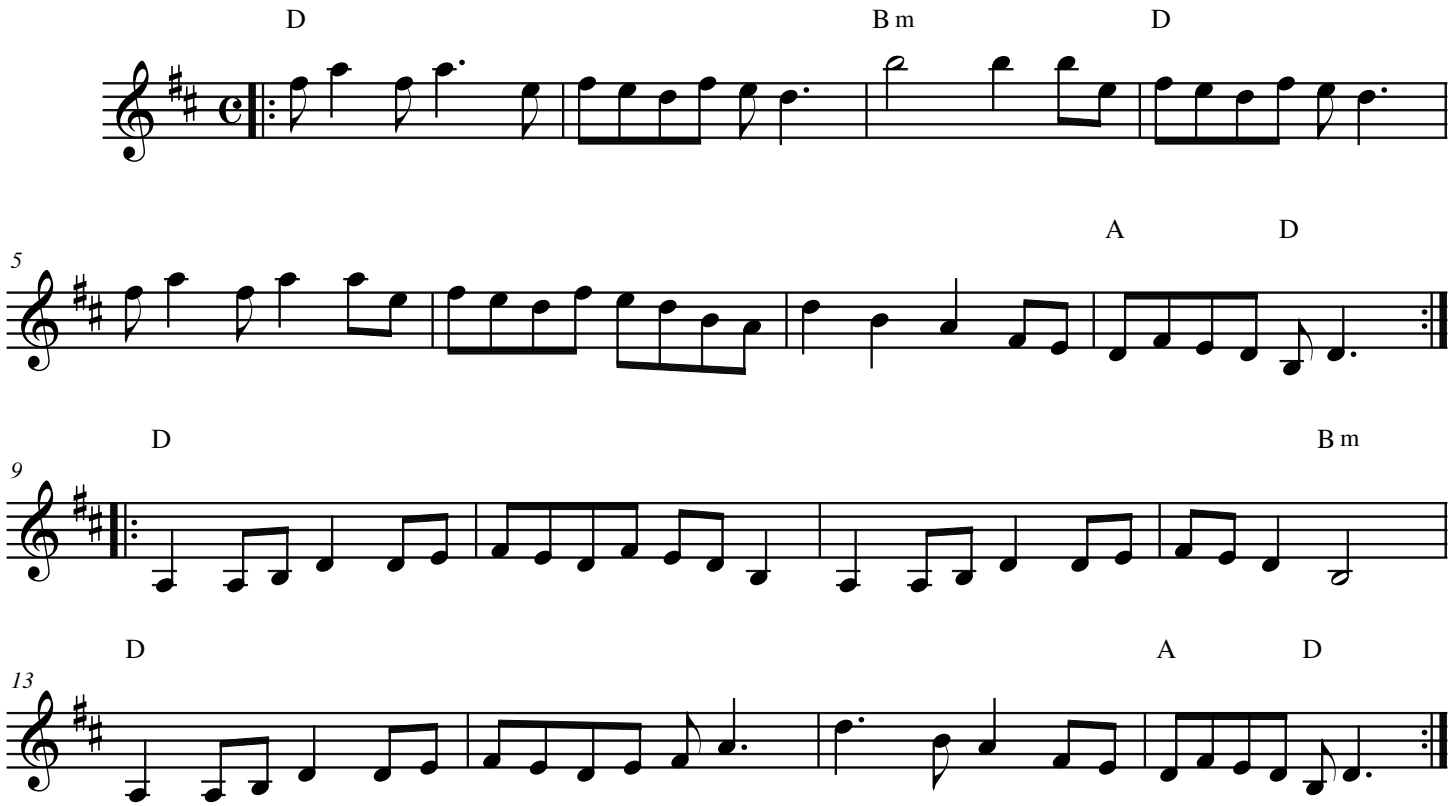
Traditional American--Arr. Ken Kolodner