

REVELATION LESSON 83 HANDOUT I

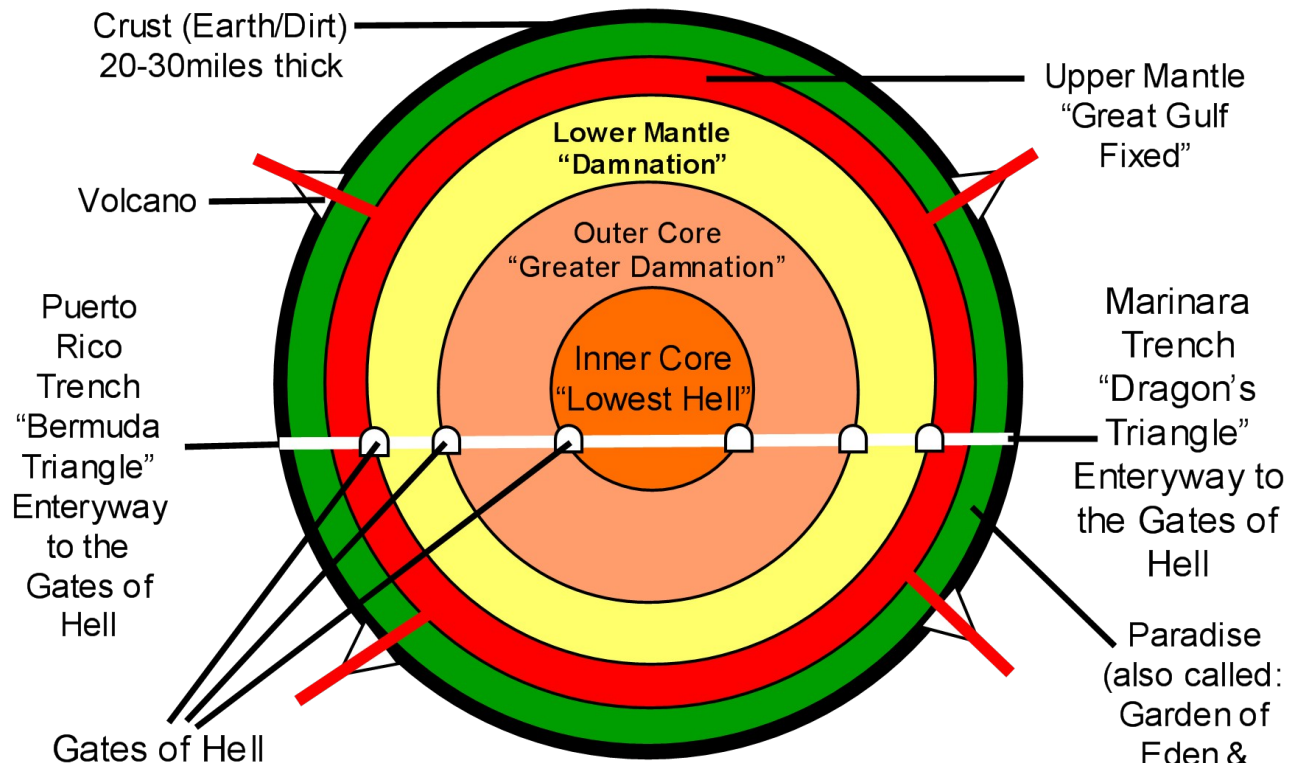

HELL BEFORE PARADISE WAS REMOVED

By: Creighton Lovelace, Pastor of Danieltown Baptist Church

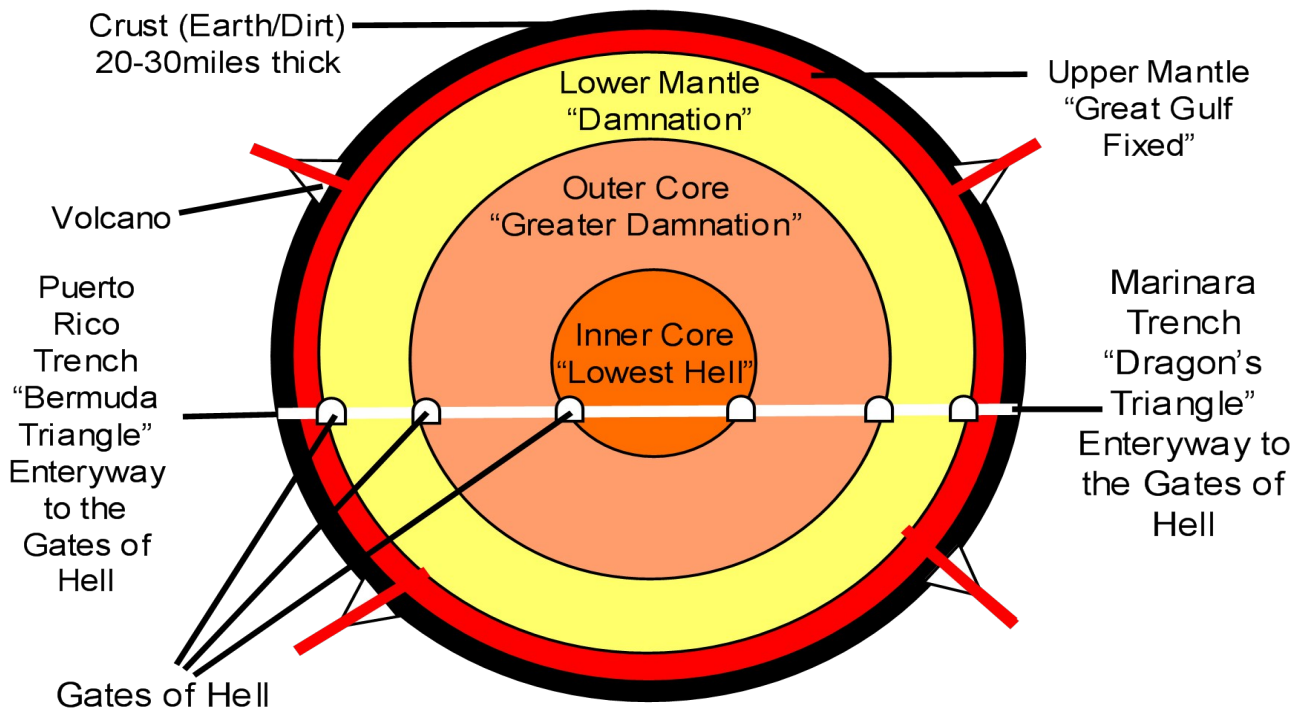

HELL AFTER PARADISE WAS REMOVED

By: Creighton Lovelace, Pastor of Danieltown Baptist Church

Explanation of Previous Diagrams.

Just as we noted there are 3 Heavens, there is a “flipped” version seen in Hell, but this time instead of 3 separate Heavens there are NOT 3 separate Hells rather there are 3 LEVELS of Hell. So let's Review the Doctrine of Hell so then we can proceed to The Lovelace Theory.

1. Hell is located in the center of the Earth.

- a. Isaiah 14:9 **Hell from beneath** is moved for thee to meet thee at thy coming: it stirreth up the dead for thee, even all the chief ones of the earth; it hath raised up from their thrones all the kings of the nations.
- b. Ezekiel 31:17 They also **went down into hell** with him unto them that be slain with the sword; and they that were his arm, that dwelt under his shadow in the midst of the heathen.
- c. Matthew 12:40 For as Jonas was three days and three nights in the whale's belly; so shall the Son of man be three days and three nights **in the heart of the earth.**
- d. Ephesians 4:9 (Now that he ascended, what is it but that he also descended first into the lower parts of the earth?)

2. There are 3 levels of Hell

- a. **DAMNATION** (Condemnation and/or Divine Punishment)
 - i. Matthew 23:33 Ye serpents, ye generation of vipers, how can ye escape the **damnation of hell?**
 - ii. Mark 3:29 But he that shall blaspheme against the Holy Ghost hath never forgiveness, but is in danger of **eternal damnation:**
- b. **GREATER DAMNATION** (Suffix -er = The Comparative of at least two: i.e. big/bigger)
 - i. Matthew 23:14 Woe unto you, scribes and Pharisees, hypocrites! for ye devour widows' houses, and for a pretence make long prayer: therefore ye shall receive **the greater damnation.**
 - ii. Mark 12:40 Which devour widows' houses, and for a pretence make long prayers: these **shall receive greater damnation.** (Also Luke 20:47)
- c. **LOWEST HELL** (Suffix -est = The Superlative as in the Best or Worst of more than 2)
 - i. Deuteronomy 32:22 For a fire is kindled in mine anger, and **shall burn unto the lowest hell**, and shall consume the earth with her increase, and set on fire the foundations of the mountains.
 - ii. Psalms 86:13 For great is thy mercy toward me: and thou hast delivered my soul from **the lowest hell.**

3. Prior To The Resurrection of Christ, The Garden of Eden was “In the Heart of the Earth”

- a. Ezekiel 31:16 I made the nations to shake at the sound of his fall, **when I cast him down to hell with them that descend into the pit: and all the trees of Eden**, the choice and best of Lebanon, all that drink water, shall be comforted in the nether parts of the earth.
- b. Recall that the Tree of Life was in the Garden of Eden or Paradise
 - i. Genesis 2:9 And out of the ground made the LORD God to grow every tree that is pleasant to the sight, and good for food; the tree of life also in the midst of the garden, and the tree of knowledge of good and evil.
 - ii. Revelation 2:7 He that hath an ear, let him hear what the Spirit saith unto the churches; To him that overcometh will I give to eat of the tree of life, which is in the midst of the paradise of God.
 - iii. Revelation 22:2 In the midst of the street of it, and on either side of the river, was there the tree of life, which bare twelve manner of fruits, and yielded her fruit every month: and the leaves of the tree were for the healing of the nations.

4. **The Garden of Eden or Paradise Was Moved (on Easter/Resurrection Sunday)**
 - a. Luke 23:43 And Jesus said unto him, Verily I say unto thee, To day shalt thou be with me in paradise.
 - i. This is seen in Ephesians 4:9 (Now that he ascended, what is it but that he also descended first into the lower parts of the earth?
 - ii. Also this Paradise was called (or known as Abraham's Bosom) per Luke 16:22 And it came to pass, that the beggar died, and was carried by the angels into Abraham's bosom: the rich man also died, and was buried;
 - b. Prior to Christ going to Heaven there was no person there, thus Ephesians 4:8 states: "Wherefore he saith, When he ascended up on high, he led captivity captive, and gave gifts unto men." which verse shows that at Christ's FIRST Ascension he MOVED Paradise. Because according to 2 Corinthians 12:4 when the Apostle Paul was caught up into the 3rd Heaven (2 Corinthians 12:2) and it is called Paradise: "How that he was caught up into paradise, and heard unspeakable words, which it is not lawful for a man to utter." So Paradise/Abraham's Bosom was already IN the 3rd Heaven by Paul's Day.
 - c. Christ moved Paradise/Abraham's Bosom, then on Easter Resurrection Sunday:
 - i. Note nobody can touch Him prior to Him ascending: John 20:17 Jesus saith unto her, Touch me not; for I am not yet ascended to my Father: but go to my brethren, and say unto them, I ascend unto my Father, and your Father; and to my God, and your God.
 - ii. Moments later the women touch Him: Matthew 28:9 And as they went to tell his disciples, behold, Jesus met them, saying, All hail. And they came and held him by the feet, and worshipped him.
 - iii. Thus during John 20:17 and Matthew 28:9 Christ ascended into the 3rd Heaven for the FIRST Time. That is when He moved Paradise AND took His Blood into the Heavenly Holy of Holies: Hebrews 9:12 Neither by the blood of goats and calves, but by his own blood he entered in once into the holy place, having obtained eternal redemption for us. (So the gifts He gave in Ephesians 4:8 is the Gift of Eternal Life that He gave to the Old Testament Believers or Saints).
 - iv. Then 40 Days later in Acts 1:9-11 we observe that they all saw ONLY Jesus ascend: "And when he had spoken these things, while they beheld, he was taken up; and a cloud received him out of their sight. 10 And while they looked stedfastly toward heaven as he went up, behold, two men stood by them in white apparel; 11 Which also said, Ye men of Galilee, why stand ye gazing up into heaven? this same Jesus, which is taken up from you into heaven, shall so come in like manner as ye have seen him go into heaven."
5. **When The Garden of Eden/Paradise/Abraham's Bosom Was Moved Hell Was Enlarged**
 - a. Isaiah 5:14 Therefore hell hath enlarged herself, and opened her mouth without measure: and their glory, and their multitude, and their pomp, and he that rejoiceth, shall descend into it.
 - b. When Paradise Was Moved From Underneath The Crust, I believe there was a Great Earthquake. Notice This Must Have Happened On Resurrection or Easter Sunday Morning per: Matthew 28:2 And, behold, **there was a great earthquake:** for the angel of the Lord descended from heaven, and came and rolled back the stone from the door, and sat upon it." Notice there is no reason given WHY there was an Earthquake – as that did NOT roll the Stone away from Christ's Tomb – The Angel moved it. I believe that Christ opened the Earth and removed the Garden of Eden (possibly through one of the Deep Trenches? Perhaps? Then He left the Garden of Eden, Appeared at the Tomb, Instructed Mary Magdalene not to touch Him and then moved Paradise to the 3rd Heaven and Returned.
 - c. When the area was removed the Great Gulf Fixed moved to the Crust causing a rumble!

6. There is an Entrance to Hell Styled as the Pit

- a. Ezekiel 26:20 When **I shall bring thee down with them that descend into the pit**, with the people of old time, and **shall set thee in the low parts of the earth, in places desolate of old, with them that go down to the pit**, that thou be not inhabited; and I shall set glory in the land of the living;
- b. Ezekiel 31:16 I made the nations to shake at the sound of his fall, **when I cast him down to hell with them that descend into the pit: and all the trees of Eden**, the choice and best of Lebanon, all that drink water, shall be comforted in the nether parts of the earth.
- c. There are at least TWO Physical Stationary Entrances To The Pit for it is called “bottomless” hence it has no “bottom” and as such extends from one side of the Earth to the Other
 - i. Revelation 9:1 And the fifth angel sounded, and I saw a star fall from heaven unto the earth: and to him was given the key of the bottomless pit.
 - ii. Psalms 42:7 Deep calleth unto deep at the noise of thy waterspouts: all thy waves and thy billows are gone over me.
 - iii. This “Deep” that is calling to “deep” is (I believe) the:
 - Deep 1: Marinara Trench in the Dragon's Triangle – which is the deepest place on Earth as well as the Pacific Ocean.
 - Deep 2: Puerto Rico Trench in the Bermuda Triangle – which is the deepest place in the Atlantic Ocean and the other deepest place on the Earth.
- d. There are Movable Entrances To The Pit
 - i. Numbers 16:32-33 And **the earth opened her mouth**, and swallowed them up, and their houses, and all the men that appertained unto Korah, and all their goods. **33 They, and all that appertained to them, went down alive into the pit**, and the earth closed upon them: and they perished from among the congregation.
 - ii. Revelation 6:8 And I looked, and behold a pale horse: and his name that sat on him was Death, **and Hell followed with him**. And power was given unto them over the fourth part of the earth, to kill with sword, and with hunger, and with death, and with the beasts of the earth.
- e. While the Bottomless Pit has at least 2 entryways (having one key) there are multiple “Gates” of Hell. Upon Jesus' Death, Burial and Resurrection, He now has those keys.
 - i. Matthew 16:18 And I say also unto thee, That thou art Peter, and upon this rock I will build my church; and the gates of hell shall not prevail against it.
 - ii. Revelation 1:18 I am he that liveth, and was dead; and, behold, I am alive for evermore, Amen; and have the keys of hell and of death.
 - This means that Death only now has access to his keys (Keys of Death) due to the Authority of Jesus Christ.
 - All these keys once were held by Satan - Hebrews 2:14 Forasmuch then as the children are partakers of flesh and blood, he also himself likewise took part of the same; that through death he might destroy him that had the power of death, that is, the devil;

7. According To Luke 16 There is A Great Gulf Fixed Outside Hell.

- a. Luke 16:26 And beside all this, between us and you there is a great gulf fixed: so that they which would pass from hence to you cannot; neither can they pass to us, that would come from thence.
 - i. The Great Gulf Fixed I percieve to be the Upper Mantle (in the Spirit realm it would be translucent for the Rich Man could see Lazarus and Abraham).
 - ii. The Great Gulf Fixed barred anyone from leaving Hell. But as it did not surround Paradise, some COULD leave there (as Samuel's Soul did (the only GHOST) in 1 Sam. 28:12-19).



**SOUL HAS WEIGHT,
PHYSICIAN THINKS**

**Dr. Mordough of Haverhill Tells
of Experiments at
Death.**

LOSS TO BODY RECORDED

**Scales Showed an Ounce Gone in One
Case, He Says—Four Other
Doctors Present.**

Special to The New York Times.

BOSTON, March 10.—That the human soul has a definite weight, which can be determined when it passes from the body, is the belief of Dr. Darius Mordough, a reputable physician of Haverhill. He is at the head of a Research Society which for six years has been experimenting in this field. With him, he says, have been associated four other physicians.

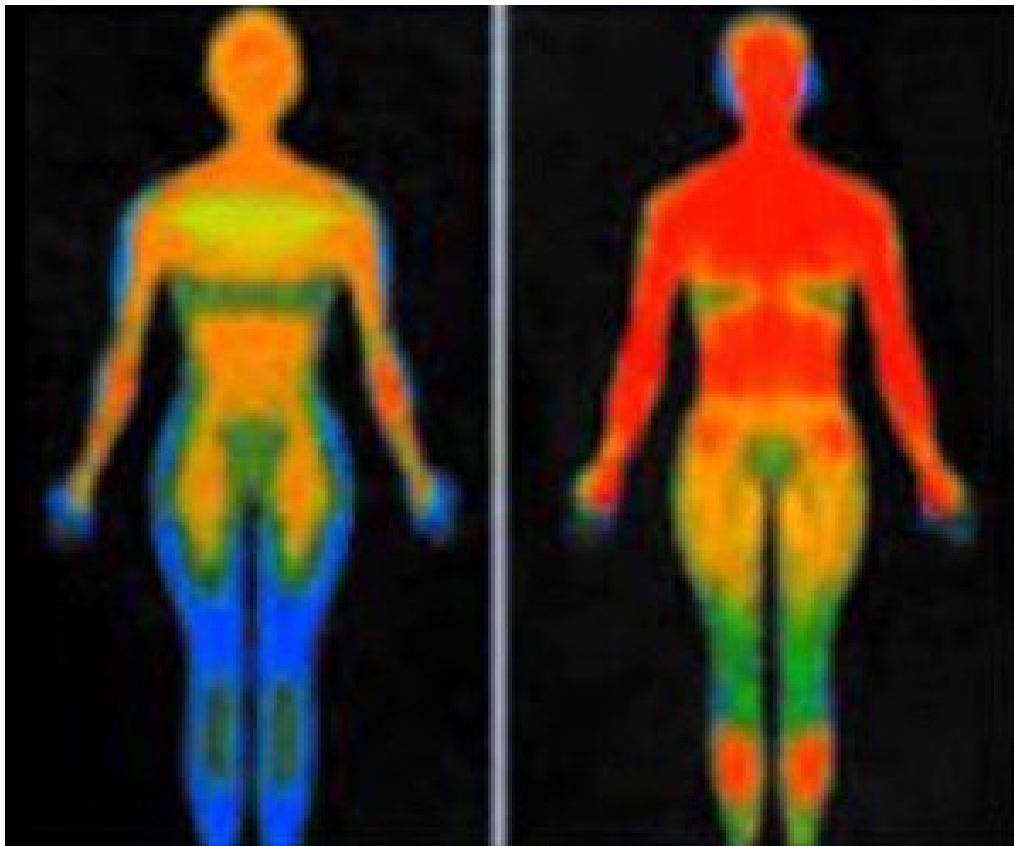

These amazing photographs document the human soul (blue) exiting the body at the exact moment of death. The images show the soul easing from the body before the patient's image becomes red. Notice that initially the midriff is sapped of life force, the head follows, and then finally the heart and groin area lose their energy and the soul has fled the deceased person's body.

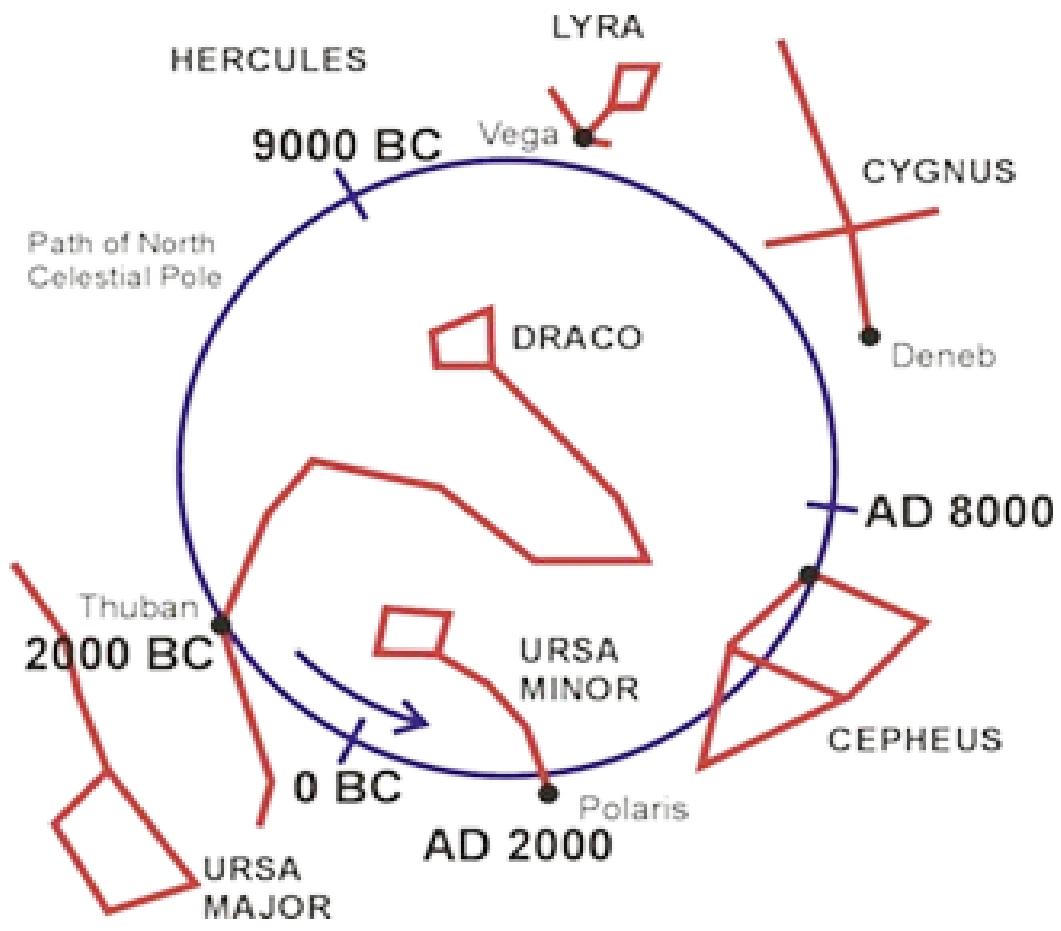

We know from the Pyramids and other ancient Star Charts that Thuban was the North Star approximately 2,000 BC or as the Biblical data places the Flood at 2304 BC \pm 11 years – so Thuban would be prior to the Flood, since per the Hovind Theory a Comet hit the Earth and knocked it onto its axis or caused a wobble where the axis would tilt to 23.5 degrees causing Polaris to be viewed then as the North Star – not slowly “preceding” towards it through hundreds of years.