Concert pitch
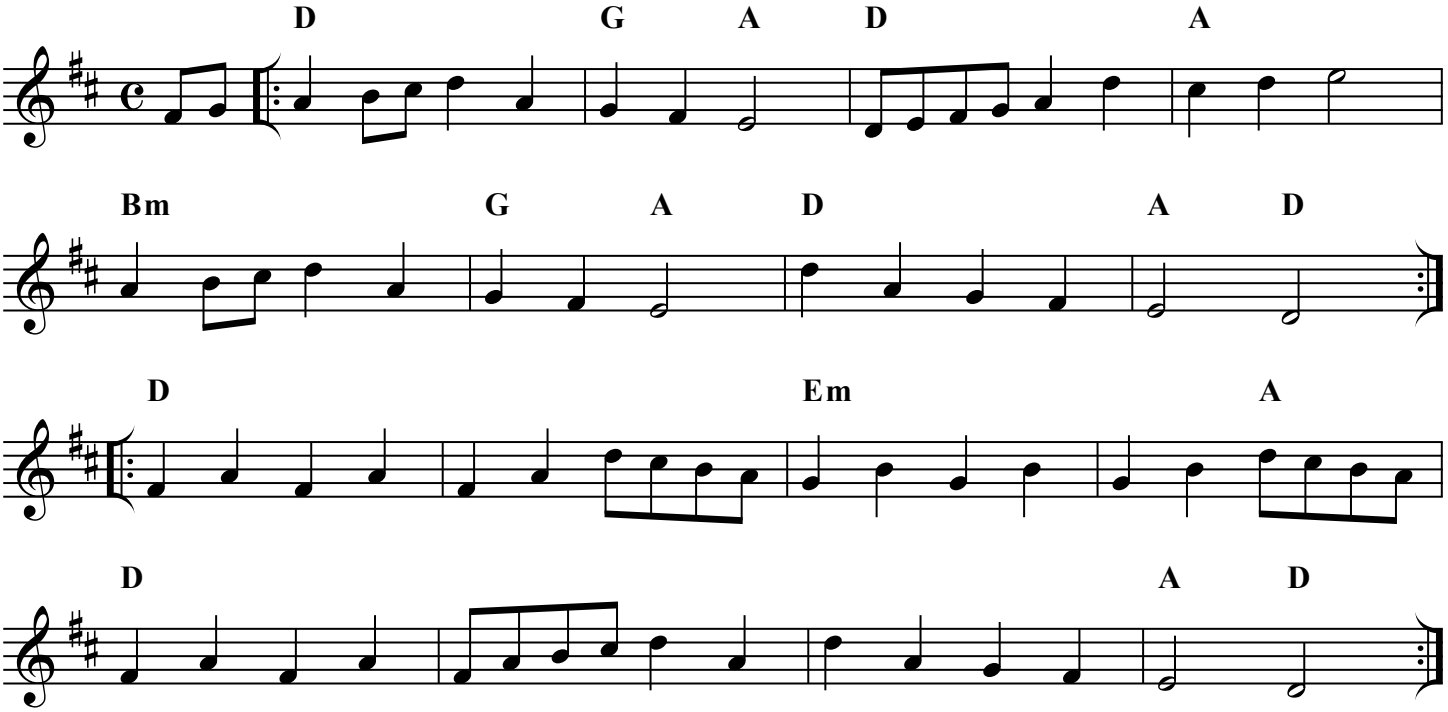
Old Tom of Oxford