The Birthday of a King

D A D
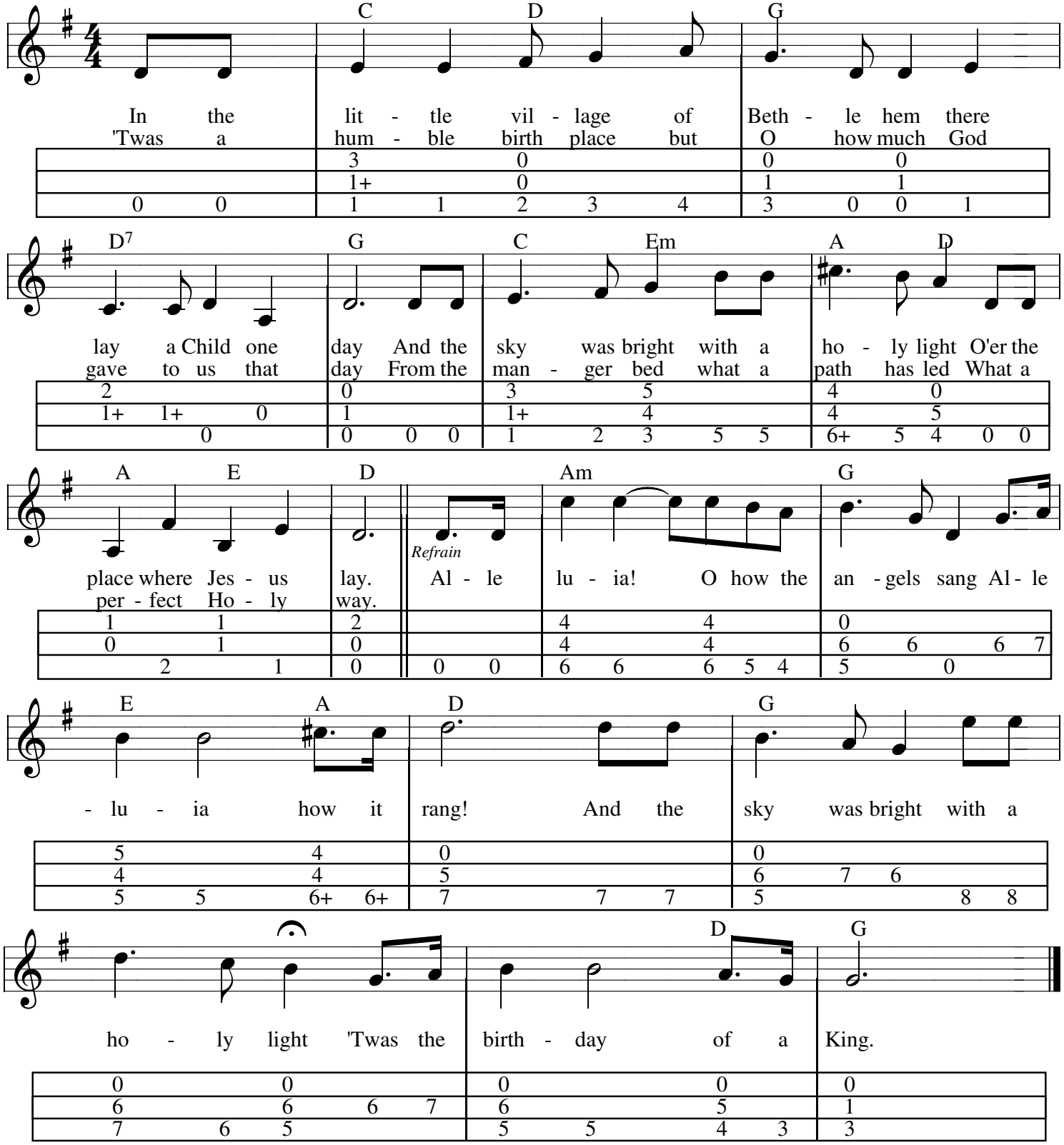
Wm H. Neidlinger 1890