Temperance Reel

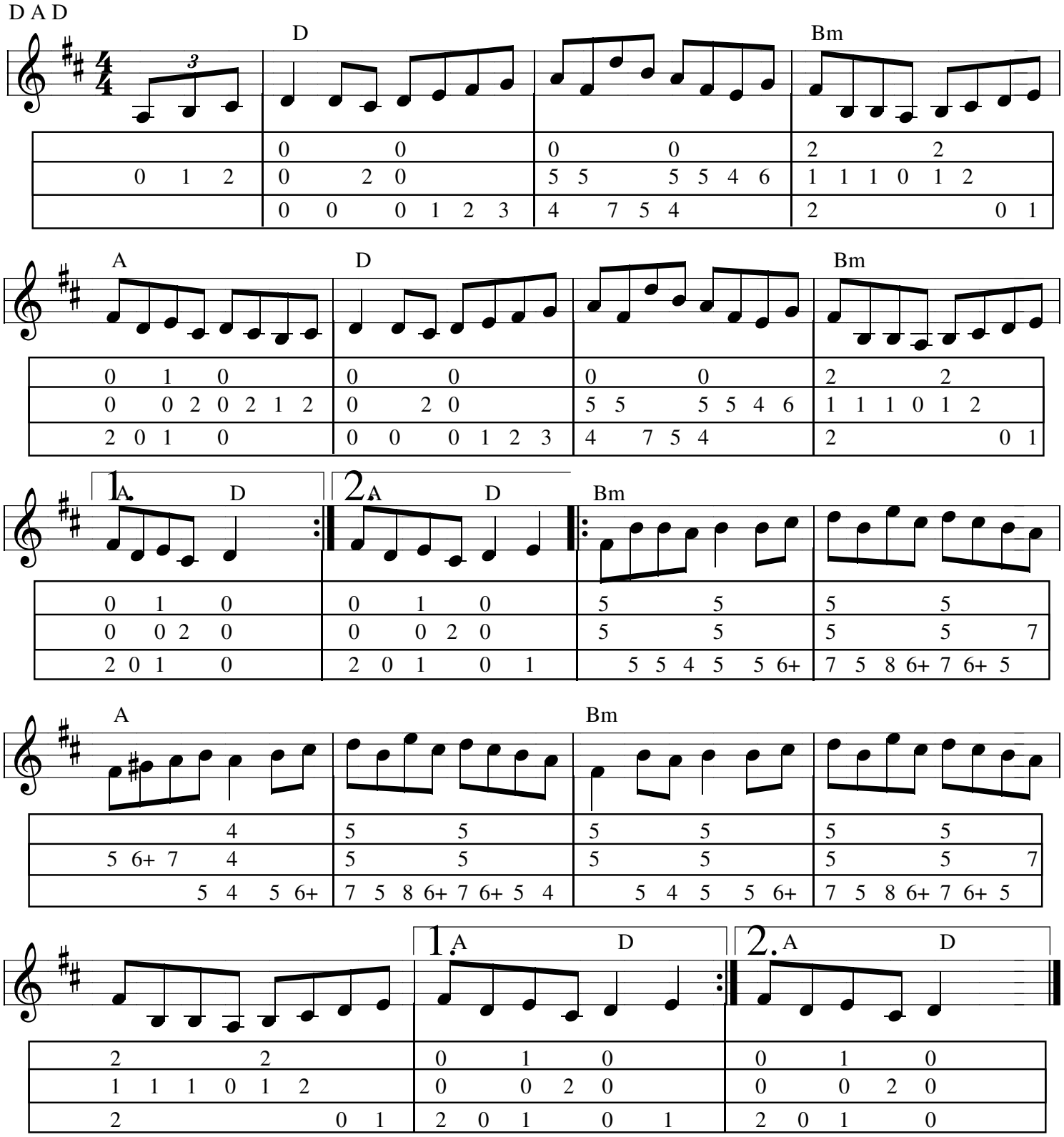

DULCIMER ARR. S. STEVENS revised '12