Cape Cod Girls

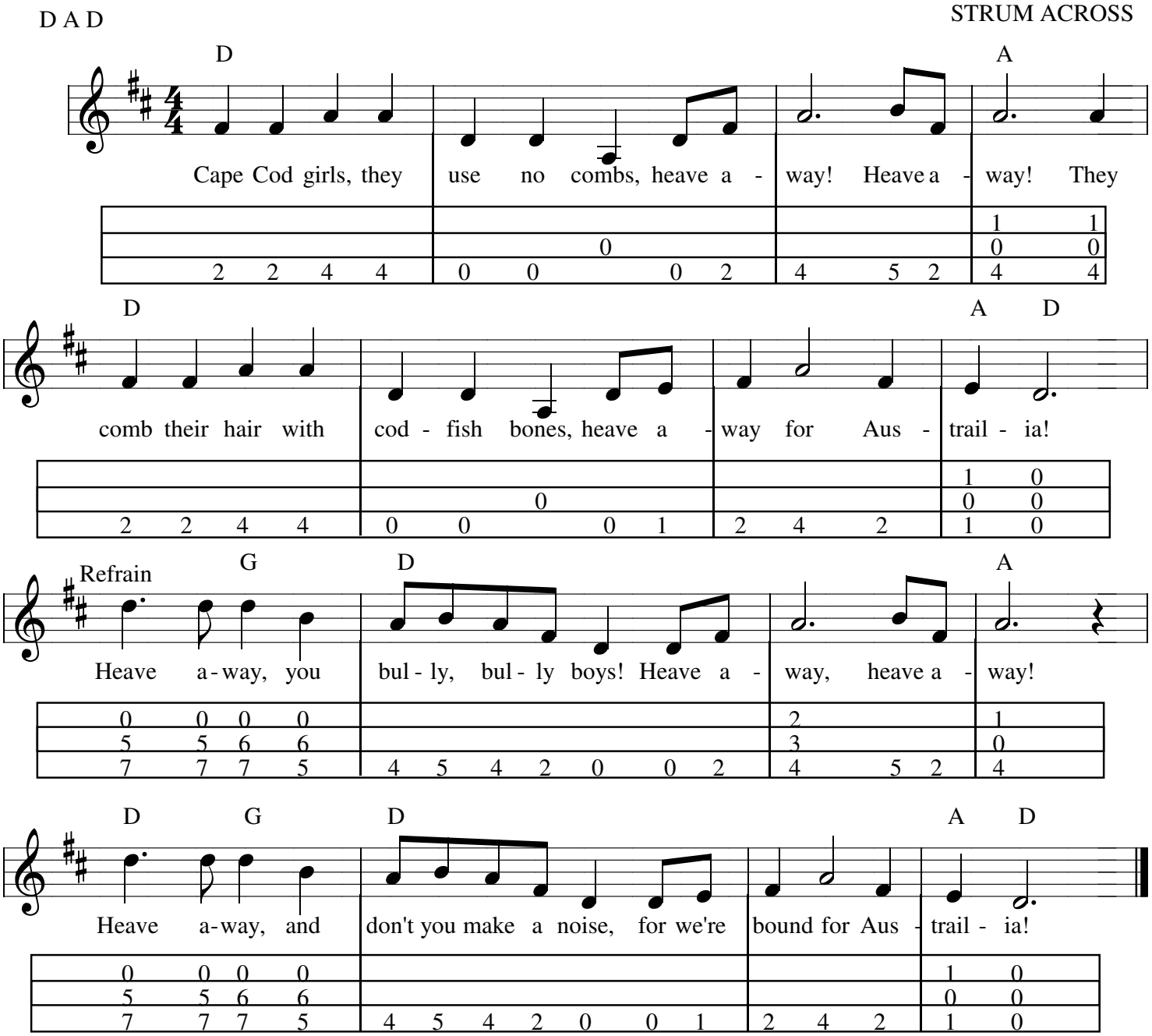

Dulcimer Arr. S. Stevens

Cape Cod boys, they have no sleds,
Heave away, heave away!
They slide downhill on codfish heads
We are bound for Australia
Refrain

Cape Cod cats they have no tails,
Heave away, heave away!
They blew away in heavy gales
We are bound for Australia
Refrain